Aurora

Nineteen sixty two

Published by

The Associated Students of
Olivet Nazarene College
Kankakee, Illinois

Aurora

Editor-in-Chief.....L. Selden Marquart
Business Manager....Ernest A. Husarik, Jr.
Faculty Advisor.....Prof. D. J. Strickler

Nineteen sixty two

Table of Contents

Student Life — page 8

Spring '61
Summer
Autumn

Organizations — page 56

Clubs
Music
Religion

Intramurals — page 104

Music Literary
Athletics
Tip-Off

College — page 152

Administration
Faculty
Classes

Advertisements — page 230

Districts
Churches
Local Merchants

"To every thing there is a season,

Foreword

Olivet started the 1961-62 school year with a new, clean, and different slate. "What will we do with it?" "How will we use it?" "What will we gain by it?" These and many other questions were in the minds and hearts of the students, faculty members, and administrators when school started in September of 1961.

1961-62 has had its season, its time, and its purpose. The season has been filled with many opportunities: social activities, lyceum programs, lectures, classes, and revivals. The time has been marked by the building of Willingham Hall. This year has had its purpose too: a Christian Education. We have not always been conscious of this purpose, or at any time fully realized it, but five, ten, twenty years from now it will be evident as we look back through the events of this year.

In Ecclesiastes 3:1 we read "To every thing there is a season, and a time to every purpose." In the 1962 AURORA we have tried by means of pictures, captions, and write-ups to help you, the reader, to find and recall the TIME, SEASON, and PURPOSE of 1962 at Olivet.

and a time to every purpose . . . . . ."

Burke Administration Building

Campus Buildings

Miller Dining Hall

Birchard Field House

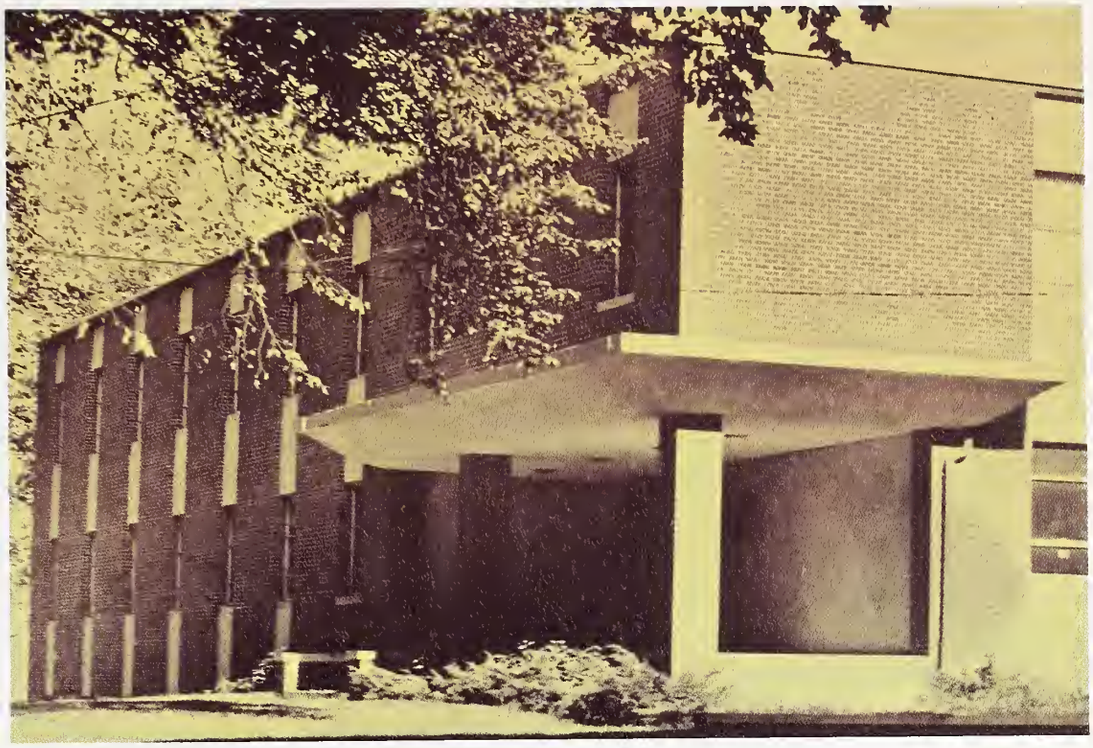

Memorial Library

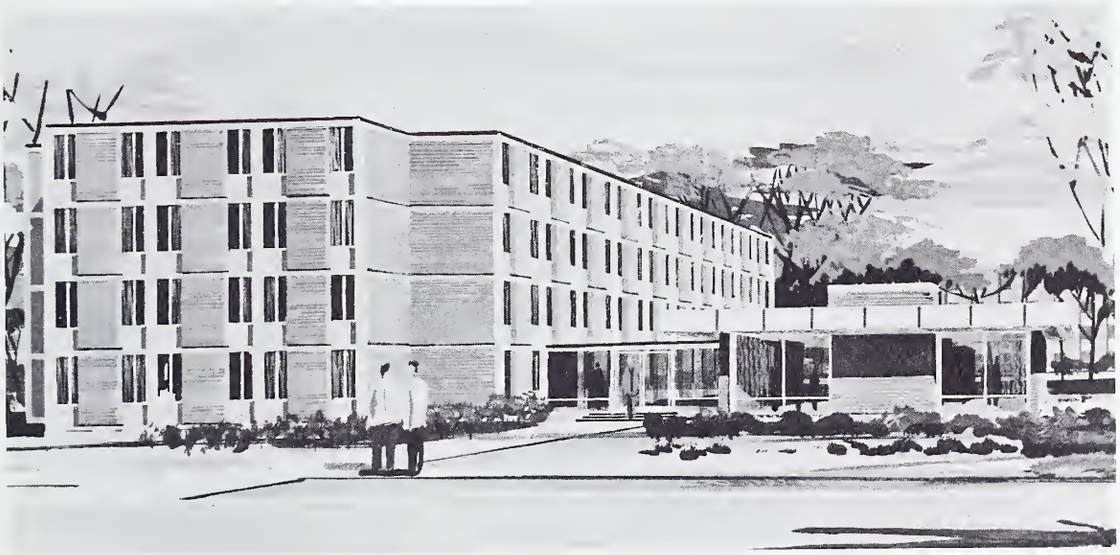

Willingham Hall
(under construction)

College Church

Dedication

Now is the time to give honor to one who is very deserving: a Christian who has dedicated her life to service at Olivet, not for reward or applause, but to answer God's call to service in Christian education.

In the fall of 1939, after a short absence spent in graduate study, she returned to Olivet to serve as a history teacher in the high school department and to be head librarian of the college. Since that day she has had many responsibilities: an officer of the Alumni Association, teacher of history, a member of various committees, a counselor of students, and director of a fast growing library. These and many other duties have made up her life of service at Olivet.

Because of your sincere devotion to the college, to the church, and to the guidance of students we proudly dedicate the 1962 AURORA to you Miss Ruth E. Gilley.

Miss Gilley takes time to introduce to Vivian Plumley some of the new books which have just been received by the library.

Miss Ruth E. Gilley

Student Life

After arriving on campus in September, and plodding through orientation and registration, we settled down to a year of study and activity. There seemed to be activities to fit everyone's every desire and mood. The annual all-school Halloween party with the theme "The House of Bugaboo," was as horrifying and as funny as it traditionally is. Following close behind was the Christmas Party with the theme of "Ye Olde Yuletide," suggestive of the nineteenth century.

Social entertainments add to the enjoyment of a college education and play an important part in a student's life. In the following pages you will find a capsule report of the year's events and activities which will reveal why each Olivet student is captivated by the academic and social life on the O.N.C. campus.

Activities radiate

the pulse of the student body.

Ned Long, Gail Zea, Karen Mullenax, and Byron White put many hours of rehearsal time into the production.

Spring of 61

"Young Lincoln"

by Wilbur Braun

The Speech Club presented the three-act play, *Young Lincoln,* to the students and the general public on May 5 and 6 at the Bradley High School. In producing the play much trouble and time were devoted to locating antiques and costumes to be used in the play, so that authenticity of the time could be effected.

Byron White and Gail Zea played the starring roles of Abe Lincoln and Ann Rutledge. Ned Long and Karen Mullenax played in the supporting roles of Mr. and Mrs. Rutledge.

A prologue, taking the audience to "Abe's" childhood, began the play. The play featured the influence of the Rutledges on young Lincoln in running for political office and Abe's suffering over Ann's death.

Dr. Brown and Professor Beeman directed the play with the assistance of Carol Davidson, student director, and Paul Springer, the production manager.

"Why, Mr. Rutledge someone knocked at the door, but there weren't nobody there," says the maid (Donna Morris) to Mr. Rutledge (Ned Long).

Abe Lincoln (Byron White) and Ann Rutledge (Gail Zea) meet for the first time when Abe returns her purse which she left at his store.

Waiting to send a Negro slave to the "Underground Railroad," Abe Lincoln houses her overnight.

Byron White portrayed vividly the early years of Abraham Lincoln's life.

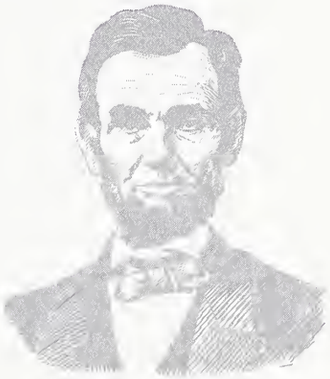

"The folks from town are gathering outside the house: they want to see Lincoln," Sam (George Dunn) excitedly tells John Rutledge.

Constructive Party members busy themselves making party buttons and favors to be passed out at the beginning of the campaign.

Tags handed out at the chapel door added to the feeling of excitement already started by the posters which were hanging on every available space on campus. These signs were indications of the work of party members the night before—members who faithfully supported their party throughout the campaign. The chapel hour intensified the excitement as campaign managers introduced their party platforms and their party candidates. Rallies augmented the rising enthusiasm. The night before election day, cars lined up in parade to lift enthusiasm to a climax. On election day excited voters crowded the polls to cast their votes. Secretaries counted and published the results. For the first time in many years all three offices were filled by the same party. The Vision party candidates won: Preston Figge, President; Jasper DeVidal, Treasurer; and Arlene Milner, Secretary.

Shocked, but happy, and with a genuine sense of responsibility for leadership Preston and the other elected candidates stressed as their goal unity in areas of campus life through understanding and organization.

The Constructive Party candidate for the office of President of the Associated Students, Dave Strawn, delivers his campaign speech.

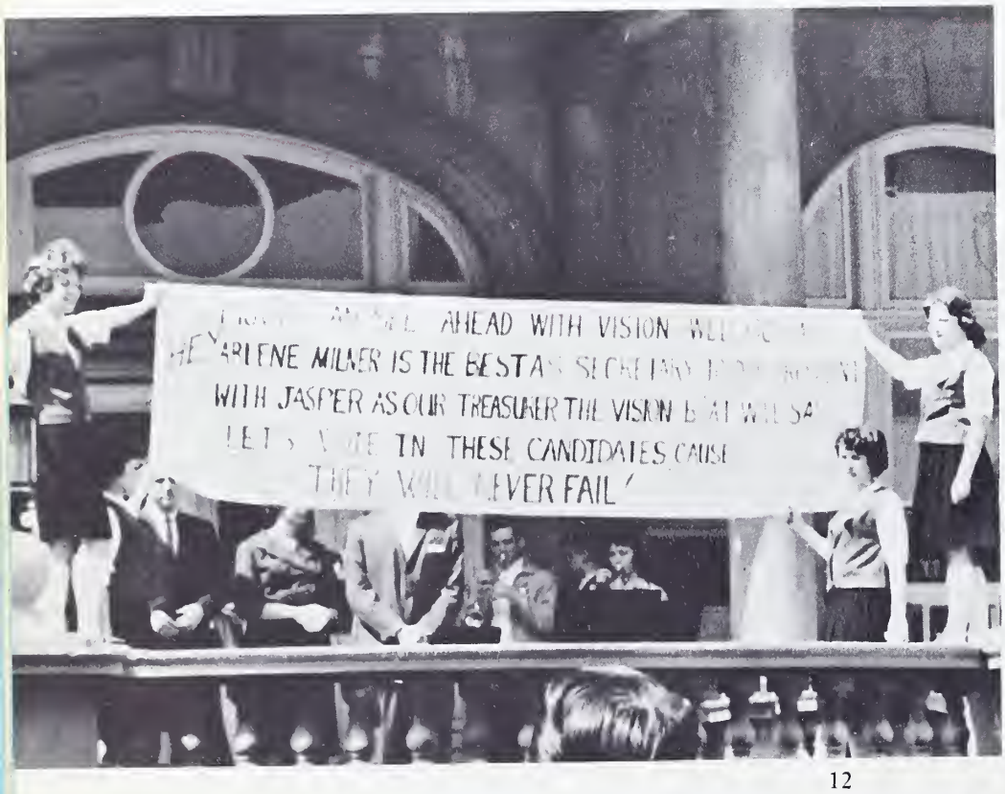

The first day of the campaign found the Vision Party campaigning vigorously.

Figge,

Milner,

DeVidal,

Elected by Student Body

Vivacious Mike McCaslin leads a campaign song at a Constructive Party rally.

Vision Party members find themselves hard at work with poster paint, ink, and poster board making eye-catching posters and campaign literature.

Dave Strawn finds that shaking hands, kissing babies, and waving are all a part of a good campaign.

Flowers, formals—and the help of the I.B.M. machines—combined together to make an enjoyable evening.

"Moments to Remember"

Plans and ideas permeated the air as the Junior-Senior Banquet date approached. The Junior hosts sent invitations to the Seniors, revealing the place—The South Shore Country Club in Chicago, and the occasion—formal.

The usual romantic emphasis given to such an occasion was abandoned to give opportunity for all members to attend. Questionnaires, with questions such as: "Are you humble?" and "Do you believe George Baker looks like Yul Brenner?" were sent to all the members of both classes. An IBM machine matched couples from the results.

At the banquet, these couples ate *filet mignon* and afterwards were entertained by a quartet, a piano solo, and by a speech directed to the Seniors by Rev. King, Chaplain of the Cook County Jail. At a "post party" in the Universe, decorated with a floral and garden arrangement, Linda Swartz emceed, Holland Lewis prophesied, Professor Walmsley practiced mental telepathy, George Baker sang "Exodus," and a women's trio sang "Moments to Remember."

Those attending the banquet and the post party felt that they had enjoyed an evening to be added to their "moments to remember."

Gale Guyer and George Baker blend their voices to entertain the students and faculty members in attendance.

Junior-Senior Banquet

Bob Stevenson and his date Roberta Claussen seem to be having a very enjoyable evening.

Rev. King, chaplain of the Cook County Jail, delivers a challenging message at the Junior-Senior Banquet.

"The clock strikes twelve. . ." And Juniors and Seniors go home after a pleasurable evening.

"It was a *perfect* Trip!" was the opinion of all who went on the Senior Trip to Starved Rock State Park, May 22-24, 1961. Wanting the outing to be inexpensive, so that many could go, the Seniors decided to take advantage of one of Illinois' own scenic spots on the Illinois River—Starved Rock.

What made the trip "perfect"? One who went gave the answer: "The weatherman cooperated, with three beautiful, sunny days. The trip was just long enough for recreational activities, for relaxation, and good fellowship; and short enough that no one became bored or tired. The food and service received from the Starved Rock employees were first class. The cabins in which the Seniors stayed were nicely furnished and modern. Professor Murray and his wife were the perfect class sponsors (as voted at the end of the trip). They were real pals."

The most treasured memory of the trip, for many, was the early-morning hour of meditation and praise on top of Starved Rock. From this high vantage point it seemed as if they were alone with God. It was a warm, heart-lifting experience.

Upon arriving at Starved Rock State Park, the Seniors were struck with the beautiful and scenic views such as this one of the Rock.

Holland Lewis receives a free ride from Marilyn Baker and Jo Ann Shields.

Senior Trip

Outing

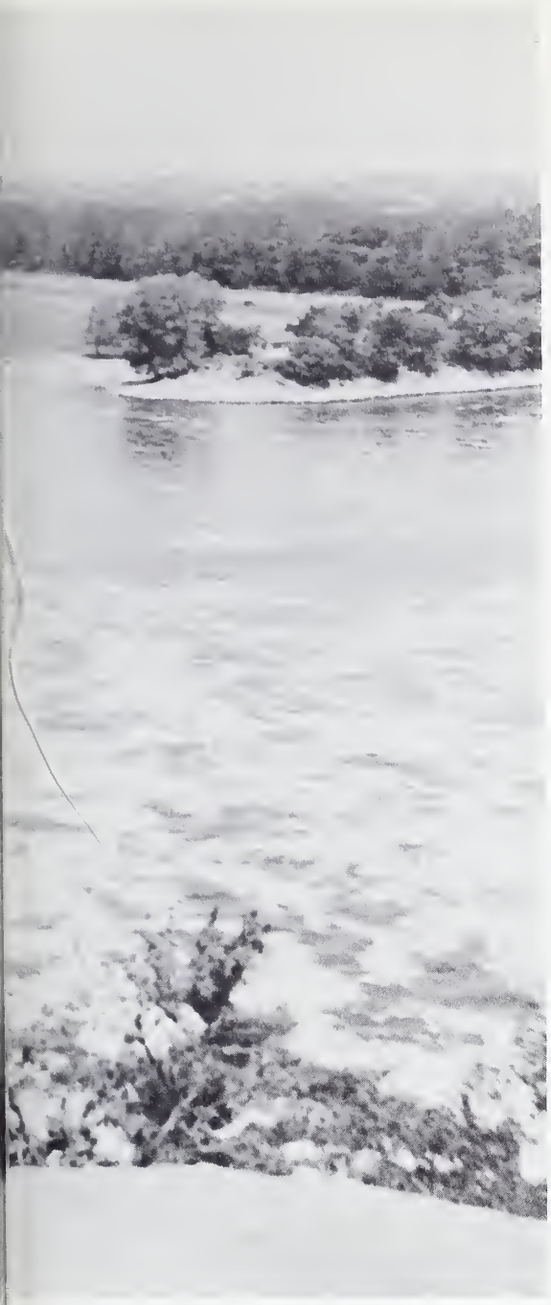

A pyramid . . . . anyone ticklish?

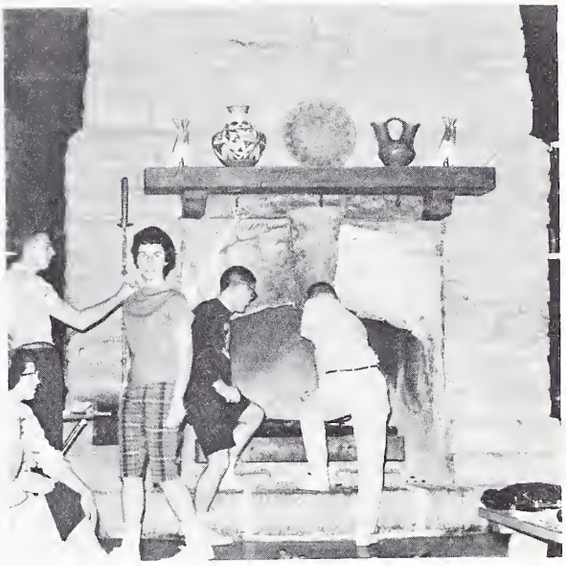

A warm glow from the fire, and the companionship of fellow Seniors climax an eventful day.

tarved Rock

Jan Sirrine finds that the Senior Trip not only provides loads of fun, but, also brings new "acquaintances."

Dr. Timothy Smith presents the Annual Sermon to the 1961 graduates in College Church.

Speaking directly to the graduates in his Baccalaureate Address, Dr. Harold Reed said: "I know that you have committed your lives to Christ without reserve. However, I would like to further strengthen your faith in this important hour of decision." He then outlined ten "timeless truths relevant for today and tomorrow" taken from the Sermon on the Mount.

The Annual Sermon, given by Dr. Timothy L. Smith, chairman of the History Department at East Texas State University, centered around the story of the two thieves at the Cross of Calvary. "The true solution of the problem of sin is in the Cross," was the dominant thought of his address.

"Only a gospel which is the power of God unto salvation can meet the drift of materialism and secularism of the present age," Dr. W. T. Purkiser, editor of the Herald of Holiness, told the 135 graduates at the 48th Annual Commencement Exercises. He challenged the graduates: "Your faith is yet to be tested; this is not the end, it is the beginning. It is not the goal, it is the point of departure."

The Orpheus, Treble Clef, and Vikings choirs were accompanied by the Olivet Symphony Orchestra as they participated in the Annual Graduation Concert, under the direction of Prof. Harlowe Hopkins.

Graduates, dignitaries, and faculty members form the processional line previous to graduation ceremonies.

Graduation

"To Serve the Present Age Is Our Mission"

Faith Reynolds receives her degree from President Dr. H. W. Reed.

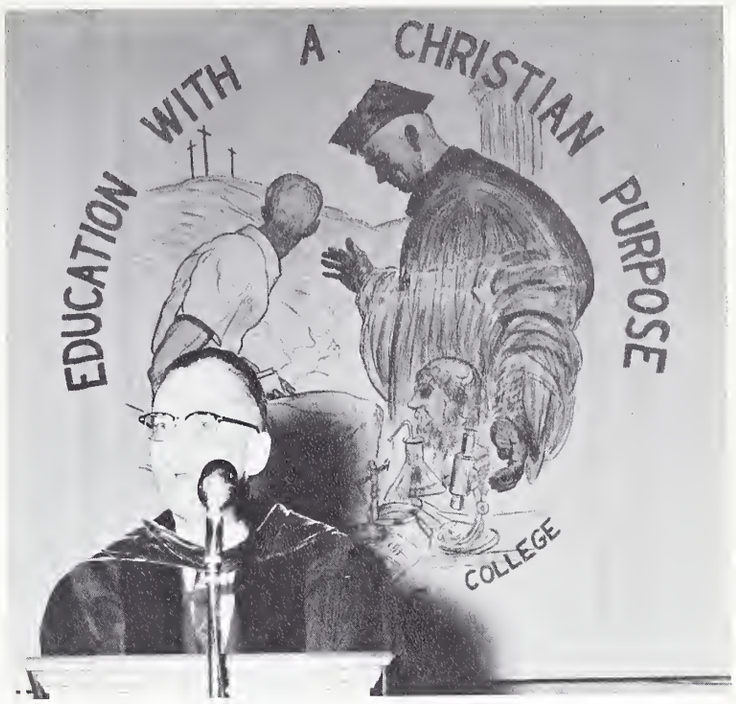

Dr. W. T. Purkiser, editor of the Herald of Holiness, gave the main address during graduation ceremonies.

Dr. John Cotner presents the Citizenship Award to Marilyn Kremer and Darel Grothaus.

Summer at Olivet

Field Biology helps Olivet's students get down to the earth of things.

Digging to find different species of earth life is a part of the Field Biology course.

Three-hundred and thirty-eight students attended Olivet's summer school last summer and forty-eight attended the post session.

Relaxation is not forgotten in summer school. A Social Committee comprised of students and faculty members planned week-end events which included such activities as miniature golf, a watermelon feed, and a faculty-student talent program. Closer fellowship was possible because of the smaller number of students.

During the summer, campus workmen were busy with general repairing and redecorating of buildings and classrooms. The dining hall was remodeled and supplied with new equipment. Improvements on Birchard Field House were made, including better shower facilities for women; a new parking area was opened; and construction was started on the new residence hall for men.

A number of students watch birds in their natural environment.

Mr. Sheppard, one of the travelers, stops in London to talk to the local "Bobbies."

Dr. and Mrs. Snowbarger, Mrs. Larson, and Mrs. Ann Brown begin their voyage down the Canals of Venice.

Olivetians travel abroad

"Catch it, somebody!" But the European travelers find that it was built that way.

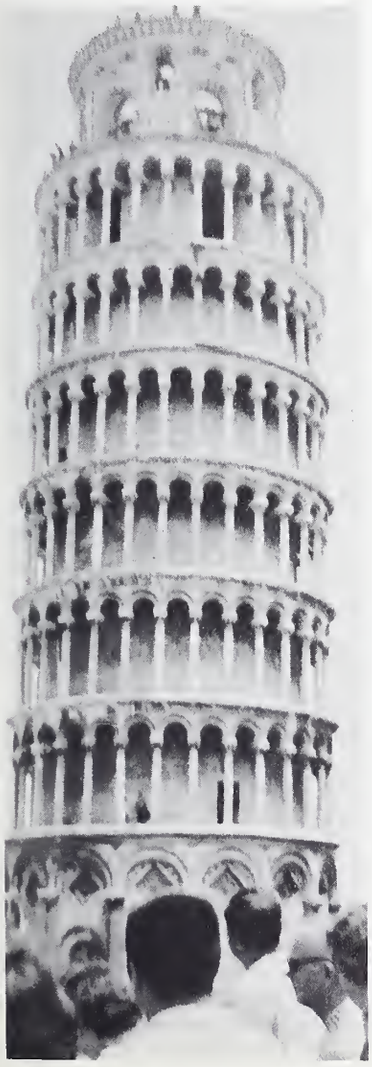

On Saturday, June 24, twenty-three members of the Olivet Nazarene College European Tour Group, led by Dean W. E. Snowbarger, took off from Idlewild Airport on a K L M Royal Dutch Airline plane for a seven week study tour of thirteen countries of Europe. They visited such places of interest as Westminster Abbey, British Museum, Roman remains in Chester, the Ducal Palace in Venice, the Petti Palace in Florence, and St. Peter's Cathedral at Rome. In addition to the many cultural experiences, they visited the birthplace of David Livingstone and much of the area that is associated with the life of John Wesley. They were guests of British Isles Nazarene College and some of the Nazarene Churches of Britain. They contacted and worshipped with Nazarenes in London, Germany, and Italy. The group returned to New York on August 11. Those that took the tour for credit earned up to six semester hours.

The "globe-trotters" pause in front of the Palais De Versailles for a brief rest.

Autumn-Activities getting into full swing

Orientation

Receptions—Acquaintances—Test

Dick Warmer and Sharon Earle become acquainted with Olivet's Dr. Leist.

Meeting fellow "green" Freshmen can be fun, and enlightening.

Bob Mitchell's interview with Beth Phillips proved to be humorous, and somewhat embarrassing.

Freshmen found that there was always plenty of punch, cookies, and brownies on hand to appease their appetites.

"Welcome Olivetians" were the words written on the pamphlet given to each new freshman at the beginning of the Orientation program. And following the welcome was written: "Adjustment to the college time table and the ways of life away from home proves to be difficult for many students. It is our hope to make this process as nearly painless as possible. The activities of this week are designed to help you become acquainted with the people, the services, and the procedures that are here to help you succeed in college. The tests are administered to help us know you better, so that we may counsel you more intelligently. Your best effort on each test will give the most reliable information and thus enable us to give you the best possible service."

Nine groups were formed to take tests, auditions for the musical groups, and sittings for *Aurora* pictures. Along with the "drudgery" of orientation, the freshmen had opportunity to acquaint themselves with the college, its student leaders, and faculty. Recreation periods were scheduled, with softball and swimming gaining the highest interest. Dispersed throughout the three days of activity were the lectures "You and Your Health" by Dr. W. T. Hodges, "Financing Your Education" by Alyn Fletcher, and "What's College All About" by Dr. W. E. Snowbarger. On Thursday of Orientation Week Dr. Reed addressed the freshmen on "The Difference" of education at Olivet. After the lecture he held in the Universe a reception for the freshmen.

The activities came to a conclusion Sunday, at College Church with the freshmen providing the choir and Rev. Nash giving the annual welcoming message.

Dr. McClain seems to be getting off to a good start with one of the new incoming Freshmen.

Dr. and Mrs. Reed take pleasure in greeting Olivet's new students.

The Trumpet Trio, Bob Huff on the Bass, and Dave Hughes playing the piano perform musical selections for the new Freshmen.

Registration

Cards . . .

Counselors . . . Signatures

"But why do I have to take Personal Development?" Prof. Slagg explains the course requirements to a new Freshman.

Mr. Fletcher, Comptroller, explains method of payment to a student.

The secretary may smile, but it still costs money.

The instruction first heard on Registration Day was, "Obtain forms in main foyer of Burke Administration Building." Instructions from that time on were found in the packets along with the forms. The directions required several stops and the signing of many cards. Recital Hall was the place where the student spent most of his time on registration day. There, although at first glance it looked like a place of mass confusion, the student received personal counselling to guide him in his selection of courses. Although sometimes he was slowed down in process of registration by standing in lines, closing of classes, and the signing of cards, he usually reached the last station where his cards were stamped "Approved by Registrar" in less than two hours.

This fall, 1036 went through the registration process—upperclassmen on Saturday, September 9, and the Freshmen on Monday, September 11.

After chapel students dash for the post office in hopes of finding a letter from home.

Relaxation

"Bull-session" . . . coffee . . . rolls

A hot roll and a cup of coffee following chapel provide for a pleasing recess.

The hard-working college student seldom finds time to indulge in one of his more favorite recreations on campus—relaxation. However, when the necessary time can be found, he can relax by listening to records on the stereo, playing jokes on unsuspecting victims, chewing the rag with friends, sleeping in class, or more commonly, having a "Pepsi" in the Universe. For the more energetic student there is basketball, baseball, swimming, and other physical activities.

Devotional relaxation can be found in the regular Sunday and Wednesday evening services, by attending Prayer Band from 6:15 to 7:00 in the evening, and in private devotions, either in the individual's room or in the conveniently located dorm prayer rooms.

For most students, life is so busy that some relaxation is a physical and psychological necessity.

The Memorial Library is frequented by students in search of information, books, and solitude for study.

Study . . Research

In Memorial Library

Whether searching for research material, browsing for books to read for enjoyment, or studying, many Olivetians make daily use of the Memorial Library. There are two spacious reading rooms and there are individual carrels near the open stacks located on each floor. There is a typing room where students may type notes from reference books, periodicals, or other materials. A music room provides an opportunity for students to hear recordings and to study the scores at the same time. Other features for our enjoyment are the art displays, periodicals, and filmstrips.

The library is efficiently operated by the staff of librarians, Ruth Gilley, Adeline Van Antwerp, Joyce Cox, and Mrs. Isenberg. The duties of filing, checking out books, collecting fines, and reshelving books fall to student assistants.

ONC library is one of the best among colleges of ONC's size.

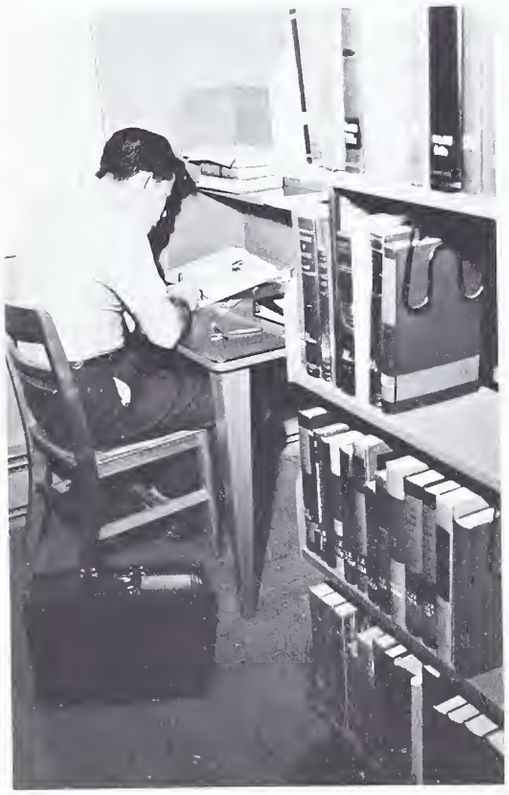

The carrells are used by those students wishing to use reference materials, magazines, and journals.

Learning to use the "helps" of the library, such as the well-equipped card catalog room, adds to the convenience of studying.

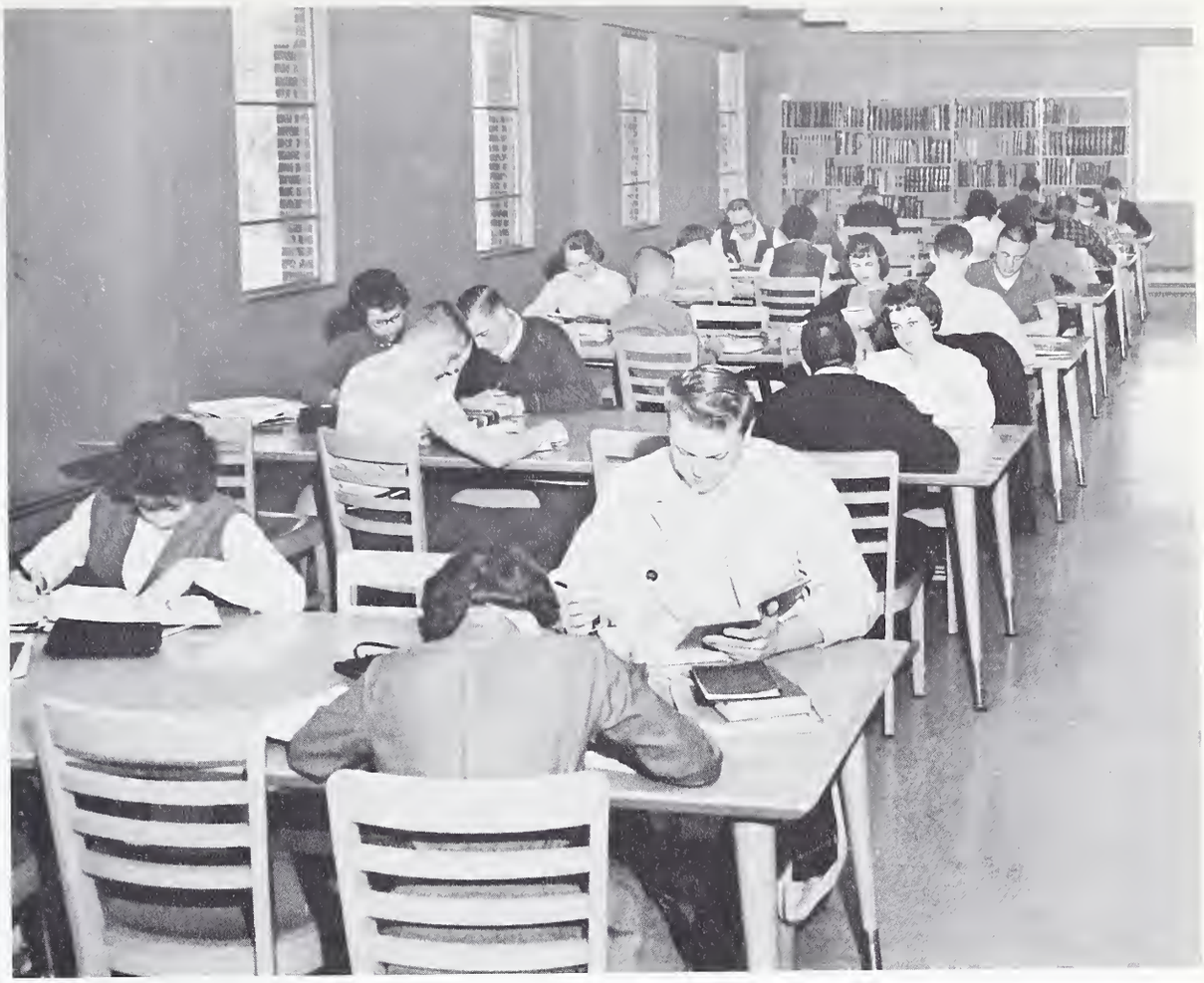

Quietness prevails as these students diligently prepare their studies.

In the reserved-book section of the library, Dave Strawn signs a book out from the librarian.

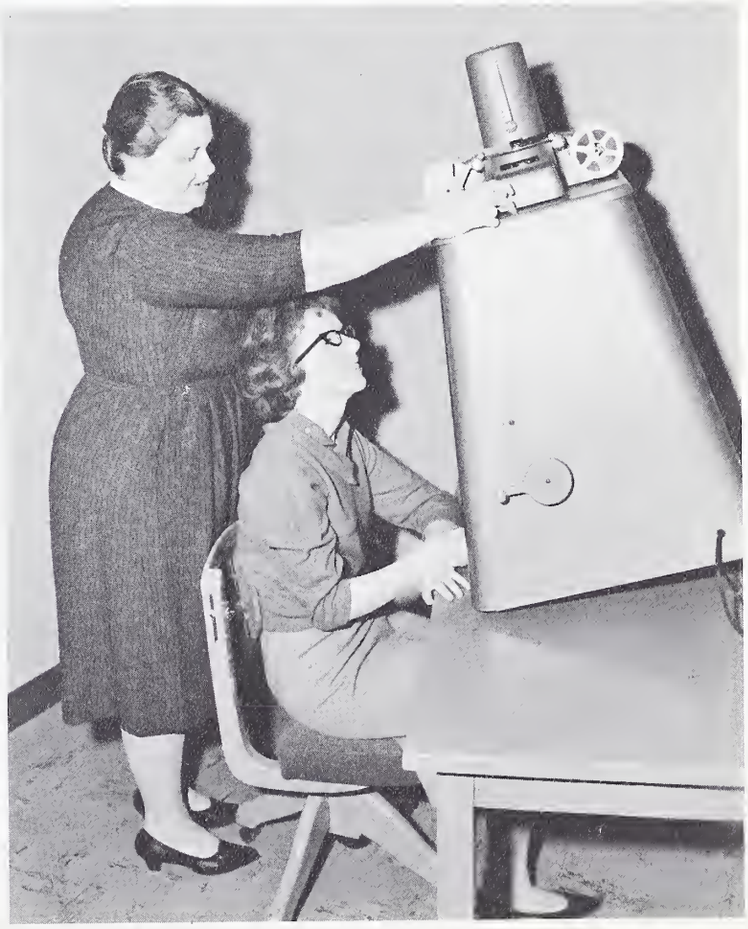

Miss Van Antwerp explains the operating procedures of the microfilm machine to Nancy Crall.

Housing

"Our homes at Olivet"

Nesbitt Hall

A dial, a ring, a date. The phones are kept busy constantly.

Mrs. Emily Reeves, Head Resident Counselor for the Women, stops for a short break during her busy day.

"Was that buzz three shorts or two longs?" or "Was that my buzzer?" are questions often asked with emotion by Nesbitt Hall residents, for the buzzers announce the arrival of guests or telephone calls, possibly from home. Both are delights of the Nesbitt Hall residents. "Whose iron is this?" and "Who's popping the corn?" are common questions heard in the laundry rooms located on each floor. In a private room late at night, "When are you going to sleep?" is asked by a sleepy roommate possibly of a person found studying for that big exam the next day or trying to catch up on things "put off until tomorrow."

Music on the stereo in the parlor provides a background for the conversation of couples which occupy it. On Thursday evening, the T.V. room and the adjacent kitchen can be reserved for the girls to entertain their dates with a "home-cooked" meal.

A little chatter, a 7Up, and an apple, after studies are done, aid in relaxation.

The arrival of a new stereo in the dorm stirs up quite a bit of excitement.

A dime in the pop machine, a dime in the candy machines; and they wonder where the money goes (and their waist lines).

Williams Hall

"Popcorn, pizza, and Pepsi" are words frequently spoken around Williams Hall, and then there is the constant "Will somebody *please* answer that phone!"

Besides snacks and answering the telephone, there are many other things to occupy one's mind, such as "What is the easiest way to get toothpaste off one's doorknob?"

But the residents also have their studious moments, especially just before test time; and always daily frivolities have to be kept at a minimum so as not to interfere with the other students' activities, for courtesy is also observed at Williams.

Residents emphasize the spiritual side of life, too. There is a special prayer room where the students go to have their private devotions, if they prefer it to their own rooms, and during Revival the residents organize special times for sessions of prayer.

The following statement, made by an occupant of Williams Hall, sums up the feeling one has for the dorm after living there awhile: "When a student first gets here, everything is new and she wonders, if perhaps she hasn't made a mistake by coming. But after awhile it becomes just like home!"

And that is what Williams Hall is—a home away from home for women students.

Talking about boy friends, and the latest fashions over a bowl of popcorn occupies much of the girls' spare time in Williams Hall.

Along with studies there are also many domestic activities that must be performed to keep a girl looking her best.

Senior Girls' Houses

The working core of the Senior Houses is located in house 3. There men call for their dates, there is the canteen, there the girls try their hands at cutlery, there are located the hair dryer and the storeroom, and there Mrs. Harper, the house mother has her residence. Including those living in the other three houses, there are twenty-nine residents in the senior houses. One of these students voiced the opinion of all, when she said that she felt a close-knit fellowship with the girls in the senior houses that she could not feel with those living in the dorm. Added to this is the "homey" feeling these houses give in their off-campus location. For these reasons, the residents have a free and relaxed feeling in spite of the pressures of being seniors.

Girls of Senior House number two end a long evening of homework with a bowl of popcorn and a 7Up.

The Christmas spirit comes to life in House number three with the wrapping of packages and the making of candy ornaments.

Cake and hot chocolate are always in order for midnight snacks.

The latest sales and the best bargains are always an adventure to Senior girls as they look over the evening newspaper.

Hardin House

The large two-story white house just off campus is "home" to twenty-four junior and senior men. In other years it served as a residence for women.

The men try to make Hardin as much like home as possible. To help toward this there are kitchen facilities and a lounge available.

Juniors and seniors living at Hardin have more privileges than those who live on campus. But they use these privileges wisely and profit possibly from the discipline they impose on themselves.

The boys of Junior House pick out several of their favorite records while mascot "Yogi" looks over.

Ralph Close has decided that the best way to study is in a horizontal position.

A hot game of monopoly provides good relaxation before bedtime.

Chapman Hall

"Doctor" Roy Brown drops in for a friendly chat with several fellows in Chapman Hall, and enjoys several handfuls of popcorn.

Sammy Cleare, from British Guiana, prepares to type an assignment in General Chemistry.

The familiar smell of popcorn fills the halls with its aroma, and everyone seeks the source —a common occurrence at Chapman Hall, the residence of some 230 men.

When not relaxing in the television room or playing carom, the boys diligently study in their rooms or have group devotions, a cherished privilege in the lives of many.

When asked what dorm life meant to him, one of the students answered: "Life in the dorm is a great asset to each of us. We get to know one another and share one another's problems. It helps us learn to live with others in various situations of life, serious and important as well as light and trivial."

Bob Perkins, Blaine Rice, Bob Phillips, and Ray Cunningham relax with a game of "Sorry."

To many freshmen, September 26, 1961, was one of the most confusing of the perplexing days. There was, however, a good reason for their bewilderment since this was annual Club Day. Club Day gives students and especially new students the opportunity to join clubs and organizations that are of special interest to them. Through the clubs, members take an active part in field trips, sponsoring all-school functions, securing speakers who are experts in their fields, and other cultural activities.

Annual Club Day was held on the tennis court where each club sponsored a booth. Through skits, decorative posters, loud speakers, and free servings of coke, each club endeavored to persuade skeptical onlookers to become members.

When a Home Ec major finds that she is suddenly a member of the Platonian Philosophical Society, she has completed the normal routine of Club Day.

Club Day

New Members--Joining--Dues

"Why, you mean that Sigma Tau Delta is an English Club rather than a Greek historical society? I joined that two clubs back!"

Finding their place of service, many sign up for Evangels.

Faculty Retreat

Winona Lake . . .

Relaxation

Dr. Sayes delivers the morning announcements at the annual faculty retreat.

The faculty retreated and the students took over. September 22 found the faculty at Winona Lake, Indiana, attending sessions to discuss such themes as "Better Teaching Through Creativeness" and "Research and Experimentation." In the afternoon, Dr. Sayes presided at a panel discussion dealing with "Better Teaching Through an Understanding of Education with a Christian Purpose."

Recreation spiced the retreat. Faculty members played miniature golf, went boating, went horseback riding, and just loafed.

On Friday evening of the retreat, Dr. Snowbarger showed slides of the European Tour and on Saturday morning Dr. Paul Updike conducted a devotional service as a commencement of Saturday's activities. On Saturday evening the students welcomed the faculty back with a party.

Even at the faculty retreat, Mac McCombs keeps an upper hand on the "younger" boys.

You find apples and crowds in the oddest places.

Profs. Walmsley, Kranich, Hopkins, and Luther play like "heap big Indians" as they paddle around the lake.

Faculty

Welcomed Home

Upon the faculty's return from the retreat they were greeted by the "Campus Camera," Dave Strawn emceed. His first introduction was that of Roy Smith, news commentator. Roy proclaimed the news of the capture of the "library gang." Roy also interviewed the astronaut, Jerry Riddle. Lloyd Johnson, the sports commentator, interviewed "Coach Chivers" and "Mrs. Donoho." Linda Beatty shivered through the weather report. "Orpheus Choir," under Ovid Young's direction with Miss Sawatzky (Carol Davidson) as soloist, sang "Does Your Chewing Gum Lose Its Flavor on the Bedpost Overnight?"

After a commercial by the "invisible" Paul Springer, the camera again swung to the happenings of the "library gang." Their case was reviewed by the "Personnel Committee."

Members of the faculty were called upon to participate in the game of Truth or Consequences. Miss Musnug and Prof. McCombs found themselves paying the consequences when they recited "Mary Had a Little Lamb," first in a romantic spirit and then in a disgusted tone.

Various faculty members look over a finger print from one of the "walking" chairs in the library.

Vocalist Carol Davidson, with the aid of several members of Orpheus Choir (the new Freshman organization on campus), renders, "Does Your Chewing Gum Lose Its Flavor on the Bed Post Overnight."

Returning Dr. David Tracy Jones shares a few words with M. C. Dave Strawn.

Guess which side they brushed with new "Gleem" Toothpaste?

"President" Preston Figge with his administraton council gather to have their picture snapped.

Jan Bearinger learns that the job of Dean of Women can be interesting as well as challenging.

Students Responsible

for Olivet During Faculty Retreat

Dean of the College, Arlene Milner, and Dean of Students, Dave Strawn discuss certain school policies.

Jasper DeVidal, Business Manager, and Ernie Husarik, Comptroller, plan Mr. DeVidal's trip to Chicago.

Junior Retreat

Privacy for the Day

One hundred Junior class members piled into cars and the Olivet bus for a trip to Turkey Run State Park near Sterling, Indiana. They were braced for the trip by a "deliciously green" breakfast served to them by the seniors.

Soon after their arrival at the park, all scattered to take part in the sports of cycling, football, horseback riding, and hiking. At noon, they gave up the sports to raid the lunch boxes, but it didn't take long to make the discovery that two boxes of sack lunches were still on the shelves at ONC and that along with the missing sack lunches, were the beans for the evening meal. Some sacrificed part of their lunches so that all could have something to eat. After lunch the students explored the beautiful Turkey Run State Park. While the others were having fun, Art Fisher, Leonard Baith, Mel Ford, Dave Hughes, and Ernie Husarik were charcoal broiling the inch-thick steaks for the evening meal. After the "hungry" Juniors had consumed all of these steaks, there was entertainment and then a moonlight hayride. The vesper service closed the day and prepared the Juniors for the long trip home.

The Seniors are routed out of bed to serve the Juniors breakfast.

Gloria takes advantage of nearby Parson Scott for an extra glass of juice.

Ovid Young decked out in shower cap and bath robe prepares to serve the hungry Juniors.

A large number of Freshmen and Sophomores were on hand to celebrate the annual Freshman-Sophomore Day.

"Frosh-Soph" Day

In honor of the "Frosh"

Have you ever tried to find a needle in a haystack, look for a four leaf clover, catch a bee with a facial tissue, capture five flies without killing them, or gather a bag of gum wrappers? If you participated in the 1961 Freshmen-Sophomore Day, you helped your side accomplish some of these tasks.

In the work of this day, Sophomores left unfinished fewer tasks than the Freshmen, so the Sophomore class officers had the satisfaction of throwing into the faces of the Freshmen class officers gooey pies. This seemed only fair, since Freshmen-Sophomore Day took the place of the traditional "Freshmen Work Day."

Freshmen and Sophomores together enjoyed the evening meal on the lawn off the Mural Room, and after the meal the Sophomores entertained the Freshmen with a program.

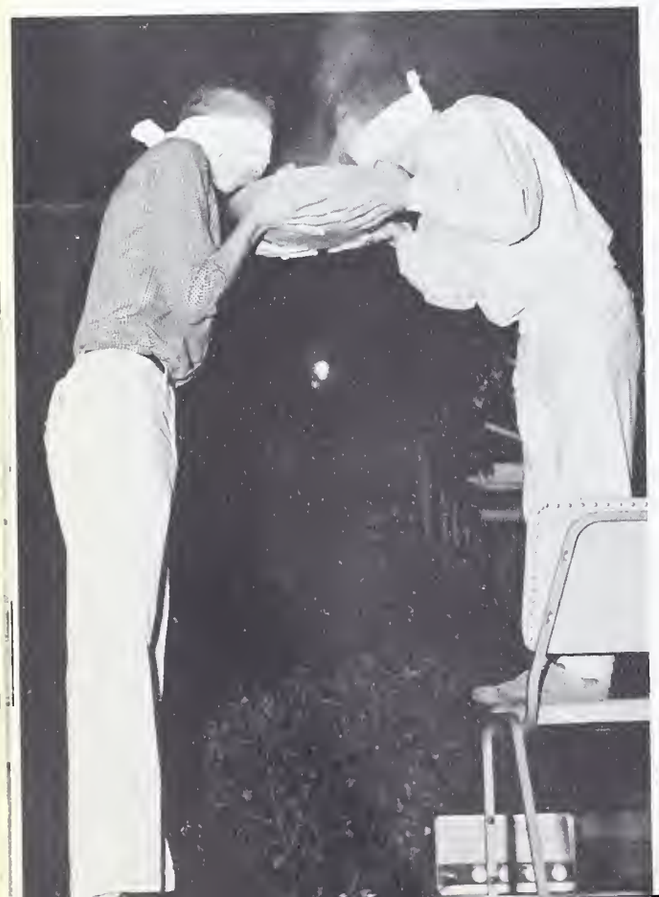

Jim Monck and Bob Phillips find it hard to blow the flour out of the bowl to get the dime hidden at the bottom.

Have you ever tried to find a needle in a haystack? Well, they are trying!

It was a rough tug-of-war, and it ended with the Sophs being dragged through the mud hole.

Dr. Leroy Brown entertained at the evening bar-b-que.

Larry Watson seems to be enjoying the custard pie that Willie Dishon has just flipped into his face.

Also, performing at the bar-b-que were Diane Siegenthaler, Sandy Thomas, and Bev Jenkens.

Girls of the Homecoming Court get ready for the big moment for the Queen's proclamation.

The Ambassadors and the Crusaders Quartets combine to provide a musical selection for the Homecoming chapel.

Homecoming Chapel

"Whose side are you on?"

Excitement could be felt throughout the chapel on November 10, 1961 as Olivet's students waited for the announcement of the 1961 Homecoming Queen.

The excitement grew as Dr. Perry welcomed the alumni and as Alumni President Seldon Kelley made "Tip-Off" announcements. It mounted again, though restrained, as Carl B. Clendenen, the District Superintendent of Northwestern Ohio, gave the morning address.

The climax was reached and the audience broke into applause as Selden Marquart, editor of the *Aurora*, announced Miss Vivian Plumley as the Homecoming Queen and Dr. Perry presented her with the traditional white Bible.

Miss Plumley was officially crowned during the half-time ceremonies of the Homecoming basketball game. Later she and her court, which consisted of Janet Bearinger, Carolyn Matheny, Donna Humble, and June Lee, reigned over a smorgasbord in Miller Dining Hall.

The Homecoming congregation sings the "Alma Mater" after announcing Vivian Plumley Queen for 1961-62.

Rev. Carl B. Clendenen, District Superintendent of the Northwestern Ohio District and a graduate of Olivet, delivers the morning address, "Whose side are you on?"

The Zeta Society wins first place with its display of the Division of Religion and Philosophy.

The Division of Natural Sciences is portrayed in an unusual way by the Sigma Society which tied for second place.

Campus Decorations

Portray Theme of Academic Excellence

Rumor had it that prowlers were roaming Olivet's campus during the wee hours of November 10. It turned out, however, that these "prowlers" were only Olivetians setting up their society displays for the Annual Homecoming.

The theme for this year's Homecoming displays was "Academic Excellence." Each of Olivet's six societies represented one of the school's educational divisions. Zeta had the winning display which featured the Division of Religion and Philosophy. Gamma, representing the Education and Psychology Division came in second. Third place went to Delta, whose beautiful silhouette display, complete with artist and palette, portrayed the Division of Fine Arts.

The other societies—Beta, Kappa, and Sigma—represented respectively the Divisions of Social Science, Languages and Literature, and Natural Sciences.

Placing third is the Delta Society which represented the Division of Fine Arts.

June Lee
Junior

Janet Bearinger
Senior

Homecoming Queen and Court

Donna Humble
Senior

Carolyn Matheny
Senior

Vivian Plumley
Senior

Many luscious dishes attract the eyes of the alumni as they enter the dining hall for an aftergame smorgasbord.

Smorgasbord

Alumni Gather

Fellowship and Dinner

Queen Vivian Plumley and court continued their reign at the smorgasbord prepared in their honor at Miller Dining Hall.

At the head table, with a backdrop of a balcony scene, these women and their escorts were seated.

On long tables in the hall were many savory dishes of which guests took firsts, seconds, thirds, and sometimes fourths. Smiles were evident during the meal, but afterward, in privacy, many reached for the bicarbonate of soda.

Dr. and Mrs Snowbarger anxiously await the generous portions of roasted ham served by the chef.

Court member June Lee and her escort John Boggs enjoy the food as well as the floral decorations of the dining hall.

Homecoming Concert

Alumni Perform

In their reunion the Viking Male Quartet of 1950 blend their voices.

"To alma mater Olivet, we lift our voice in praise. . ."

On the evening of November 11, College Church could hardly seat the audience for the Fourth Annual Homecoming Concert. Olivetians, old and young, thrilled as they listened to alumni sing solos and take parts in trios and quartets as they once did while students at Olivet.

Byron Carmony's music carried the alumni back to their days on campus and brought to the minds of the present students their own experiences at Olivet.

Alumni of Orpheus Choir joined the present members in praise to God in the anthem "A Mighty Fortress Is Our God." Lutkin's choral benediction, "The Lord Bless You and Keep You" concluded the concert.

Music filled the air as the Orpheus Choir and its alumni members relive the past.

Snow came to Olivet's campus just before Christmas, and lingered. . . .and lingered. . . . . and lingered. . . .

Winter

Unusual Activities

Don Gadbow and Jim Tripp led students in the shovelling of snow from the front tennis courts in preparation of an ice skating rink. The temperature was below zero when they began filling the courts with water. Proving to be inadequate, a garden hose was given up for the community fire hose.

At first the extremely low temperature discouraged the use of the court, but soon students swarmed onto the rink. Fun and relaxation plus an escape from the pressure of exams were provided by the rink.

Ice skates, ear muffs, and bruised ankles are all a part of Olivet's skating season.

Dick Gatlin finds it easier to skate sitting down.

Senior Party

Juvenile Jamboree

Mac McCombs and alumnus, Darrel Grothaus, regress to a tricycle race at a high point in the Juvenile Jamboree.

One group game which caused a lot of excitement was a four-legged race.

Early in the school year, the Senior Class played host to a Juvenile Jamboree.

"Howdy Pardner" was a sack blowing game that started things off with a bang. Other games played included the duck walk, broom race, tug-of-war, and the four-legged race. The Senior men, who won the tug-of-war, pulled so hard that they broke the rope. Girls who participated in the four-legged race acquired some bruises to help them remember their experiences. There was some question about the winner of the tricycle race, but it was generally agreed that the honor should go to Prof. Athel McCombs. A singular contribution to the entertainment was Ovid Young's playing the honky-tonk piano.

In keeping with the theme, the refreshments were barbecued hot dogs, popcorn, cotton candy, and pop.

The prize of five dollars was awarded the Seniors for winning the most games.

Energetic fellahs gain superiority in a tug-of-war in which the classes fight for recognition.

Halloween Party

You could find everything at the party, including bodies buried ALIVE.

A giant spider, hanging in the center of a large web, gave Birchard Field House the name of "The House of Bugaboo" for the annual Halloween Party.

Adding to the weird atmosphere, howls, screams, and thunder pierced the air of the room. Live chickens dropped down in the group from out of nowhere.

In the House of Bugaboo a voice was heard and then—all was silent except for the wicked laughter that mocked from undetected places. Scot Keeley, Sharon Weeks, and Doug Mason, through a skit, told the story of this haunted house.

Trembling individuals were led by Junior class members into the ghost walk, where they met the injured, the sick, the insane, and the dead. Amid the acts of discovering and being frightened, the timid travelers found a maze of obstacles to impede their progress.

When lights and normality were restored, refreshments were offered to the trembling students. Calm again, the students added this party to the list of scary "memories."

Brenda Hall and Dan Harvey find a sudden "Let-down" during the Ghost Walk.

Coming upon a deserted house in a bad rain storm is not the most desirable thing an individual can do.

"House of Bugaboo"

These visitors to a cemetery seem to enjoy the atmosphere.

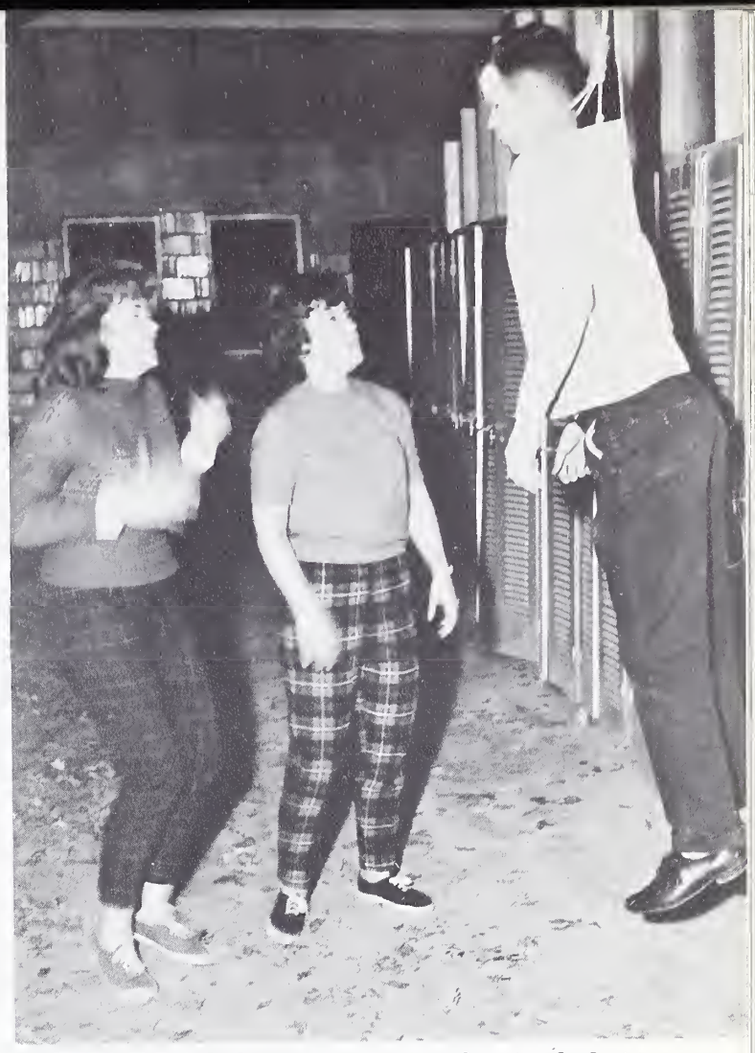

What's unusual about running into a hanging body in a dark room?

The sudden ghostly, black visitor isn't very welcome in the crowd.

Christmas Party

"Ye Olde Yuletide"

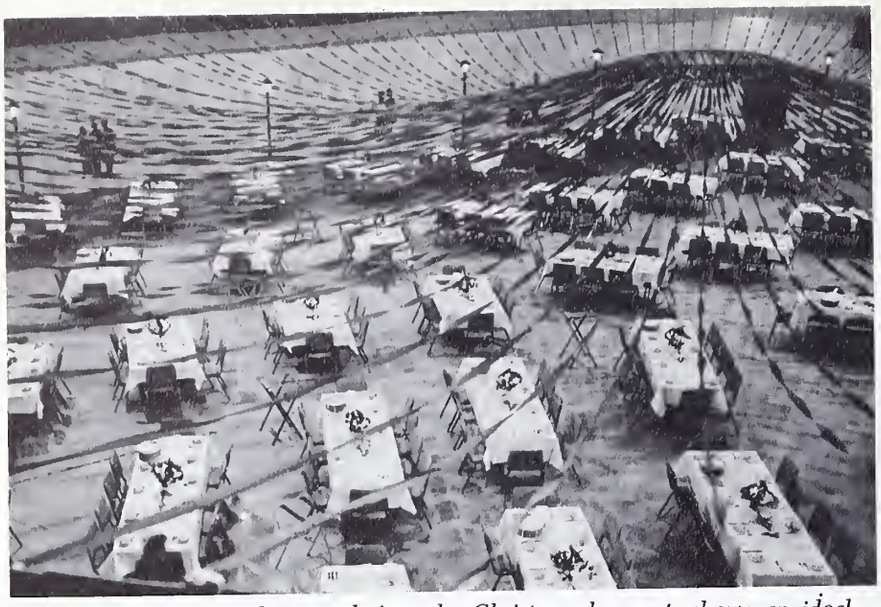

An aerial view of the gym before the Christmas banquet, shows an ideal setting for a perfect evening.

The annual Christmas Party transformed Birchard Field House into a quaint English street scene.

As the young ladies and their escorts walked into the nineteenth century atmosphere, they entered into the "Ye Olde Yuletide" spirit. Illuminating the scene were the bordering lamp posts, replicas of those found in England in the nineteenth century.

After enjoying a turkey dinner which was served by the hosts and hostesses at each table, the guests were entertained by a program directed by Sharon Nyhus. Each member of the program wore authentic nineteenth century English costumes.

After the announcements made by Dave Strawn, Dave Jones emceed the program which consisted of numbers by a children's choir led by Prof. Robert Brown, the King's Trumpeters, a double quartet—the Crusaders and Ambassadors, and a seasonal reading by Sharon Weeks. At intervals in the program eleven couples announced their engagements.

Dave Jones presents Dr. and Mrs. Reed a Christmas gift on behalf of the student body.

Miss Musnug anxiously observes as Miss Gilley carves the turkey for her table.

Ernie Husarick appears to be self-confident as he serves the turkey.

The Trumpet trio provides musical entertainment during the party.

An old hand at carving turkeys, Dr. Barrett attacks the fowl with much skill.

The Ambassadors and the Crusaders blend their voices to bring songs of the Yuletide Season.

The annual presentation of the Messiah *found the choir loft to be filled with harmonious voices, and musicians blending together to the glory of God.*

Oratorio Choir

The 26th annual presentation of *Messiah* was given on the evening of December 8 and on the afternoon and evening of December 10, 1961, under the direction of Prof. Harlow Hopkins. Assisting him were Prof. Donald Murray, choral coach, and Miss Sawatzky and Prof. Irving Kranich, soloist coaches.

Soloists for the three performances respectively were Dixie Brown, Miss Sawatzky, and Sharon Sanders, sopranos; Sharon Clay, Mrs. Larsen, and Karen Swinehart, contraltos; Prof. Kranich and Fred Mund, tenors; and Dave Halverson, Robert Witbeck, and Tom Thompson, basses.

This year's performance was a year of "firsts." It was the first year that the orchestra accompanied throughout the entire performance. Mrs. Larsen performed for the first time since returning from her studies abroad. And it was the first time that the Oratorio Chorus, a newly created organization, was used in presenting *Messiah.*

Alumni member, Robert F. Witbeck, was the bass soloist in the Sunday afternoon performance.

This year's production was under the able direction of Professor Harlow Hopkins.

A vivid close-up view shows the soloists and the choir members in the Sunday afternoon presentation.

presents Handel's Messiah

Contralto soloist Mrs. Naomi Larson sings, "He Was Despised."

Miss Sawatzky was the soprano vocalist in the second production.

The aria, "Every Valley," was sung by tenor Mr. Irving Kranick.

Drew Pearson noted columnist meets with Preston Figge after his lecture on, "My Two Days with Mr. Khrushchev."

Dr. Leist delivered a special series of lectures in chapel on the "Beatitudes of the Psalms."

Lyceums and Lectures

High-quality programs

Dr. Charles R. Gibson is the author of the lectures, "First Things in the Ministry."

Dr. Wernher von Braun, one of the world's most renowned rocket experts lectured on, "Why we should conquer outer space."

The Greenville College Male Chorus, the Moody Glee Club, and Vikings Male Chorus combine to form one-hundred and fifty voice choir under the direction of Dr. Harry Langsford.

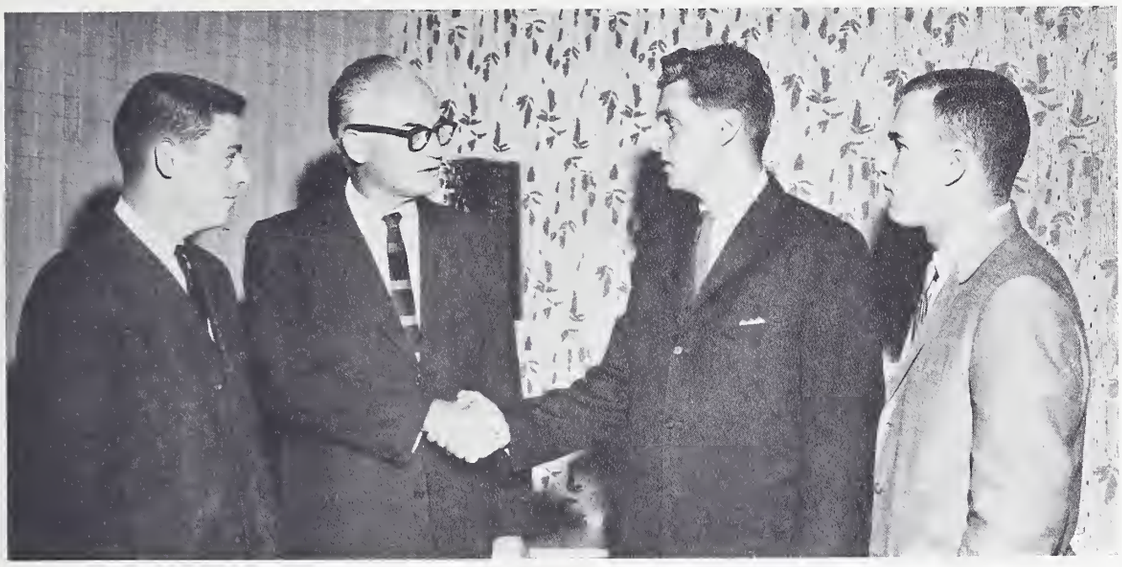

Jim Grasse, President of the Public Affairs Club, interviews Senator Barry Goldwater from Arizona.

Dr. Snowbarger points out the route taken by the European tour in the summer of 1961.

Each year the lyceum committee schedules several cultural programs to provide the students with the opportunity to hear important speakers and enjoy the fine arts. Howe Chapel held a capacity crowd for the first lyceum speaker, Drew Pearson. Mr. Pearson, a Washington, D. C. columnist, told of his two days with Khrushchev. The German-born Dr. Wernher von Braun, one of the world's foremost rocket experts, spoke to the student body and the public in the last lyceum program of the school year.

Between these two programs were numerous lectures and concerts. Dr. Leist led the way with his series of convocation lectures. The Dr. R. T. Williams Lecture Series, given by General Superintendent Dr. V. H. Lewis, followed. Later in the semester Dean Snowbarger took the students on the European Tour with his slides and narration. At the beginning of the second semester, Dr. Gibson gave a lecture series on "First Things in the Ministry." On February 16 there was a musical concert featuring three male choruses—Olivet Vikings Male Chorus, Greenville College Glee Club, and Moody Bible Institute Glee Club. On March 22 Robert Brouwer gave a three-screen illustrated lecture entitled "Heritage."

Organizations

In the average Olivetian's campus life there is not only time for work, but time for worship and time for recreation.

Recreation may take varied forms, two of which are clubs and organizations. Depending upon talent or interest, an Olivetian can find that organization or club in which he, the organization, and the school will benefit by his participation. Organizations range from governmental to musical and service activities. Each Olivetian who wishes to have a well-rounded college life seeks to find his place in one of these groups.

Organizations motivat

the activities of the campus

Seated: F. Borders, D. Strawn, J. DeVidal, A. Milner, P. Figge, Prof. Hobbs, W. Scott, S. Marquart, J. Bearinger.
Standing: F. Mund, B. Rice, D. Waldfogel, R. Close, J. Gillespie, K. Coil, S. Williams, D. Jones, J. Monck, R. Lane, P. Hughes, W. Dishon, L. Watson, T. Spackey, E. Tink, D. Humble, S. Nyhus, R. Kirkpatrick.

Student Council . . . .

Olivetians Exercise Their Right of Student Government

Preston Figge
Associated Student Body President

Jasper DeVidal
Associated Student Body Treasurer

Arlene Milner
Associated Student Body Secretary

The Student Council has as one of its purposes, a closer relationship between the students and the administration. To help fulfill this purpose, the Student Council authorized as one of its first purchases of the year a bulletin board to announce coming events.

At the beginning of the year, the twenty-nine council members attended the Campus Leadership Workshop. Dr. David McKenna, president of Spring Arbor College in Michigan, spoke to the leaders emphasizing, as did all the discussion groups, that in order to be successful, there must be a total commitment to Christ.

ONC day at College Church was sponsored by the Student Council. Students taught Sunday School classes, directed the music, and preached the sermon.

After Christmas, the news that the Christmas basket project was successful, that the students gave fourteen baskets to needy families of the area was reported.

Looking toward the future, the student council has prepared questionnaires to help the student body of next year plan its weekend activities.

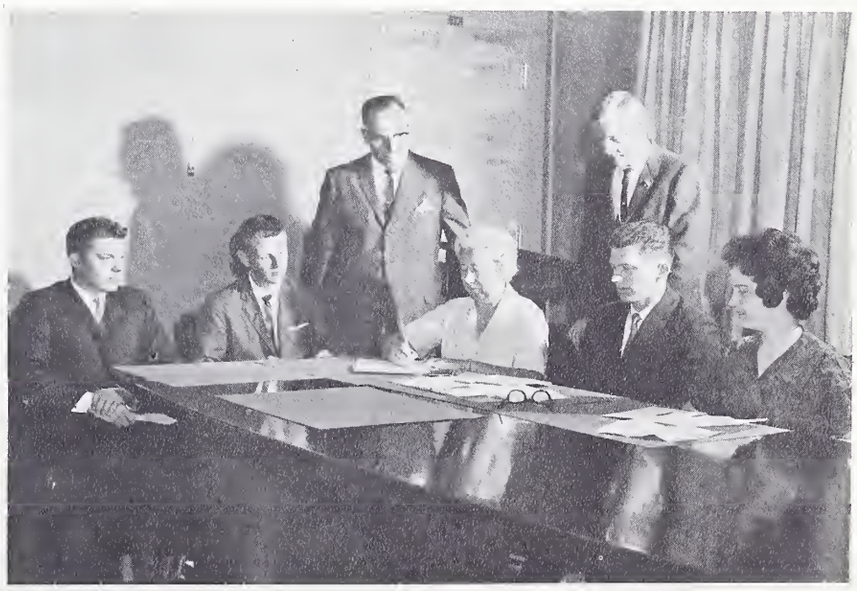

During the Student Body Workshop, a committee seeks ways to improve Olivet's weekend activities.

The Aurora . . . .

Selden Marquart, *Editor-in Chief,* and Charlotte Huddle, *Assistant Editor*

The *Aurora* is the mirror of the year's life and activities of each Olivetian. From the time the first new Olivetian arrives on campus each fall until the last of the graduating Seniors takes off his cap and gown, the *Aurora* is on hand to record, through picture and word, the happenings. In the future, as he looks back to his college career, the alumnus will turn to his *Aurora* to relive and remember.

The *Aurora* seeks to record the events of the entire Olivet campus. There are many corners into which the *Aurora* looks and reflects. Indeed, the *Aurora* is the image of each and every Olivetian.

Secretaries, K. Reeves and S. Jimenez

Harriet Demaray, *Literary Critic*

D. J. Strickler, *Faculty Advisor*

Organizations Section—C. Jarvis, B. Fralin, B. Seal, L. Buess.

Intramurals Section—B. Densford, A. Saunders, J. Layer, C. Chesley, W. Ballard.

Record of 1962

Business Staff—J. Smith, T. Judd, L. Swartz, K. Sears, R. Cunningham.

Ernie Husarik, *Business Manager;* Tom Judd, *Assistant Business Manager.*

Dave Sorrell, *Staff Photographer*

Student Life Section—M. Baker, C. Oberlander, R. Padgett, P. Springer, C. Harris.
Seated: M. Koehler.

Index—L. Beatty, D. Jewel, J. Meissner.

College Section—Standing: J. Hullinger, E. Helm.
Seated: A. Bonnette, E. Debreaux, C. Davidson, P. Hughes, J. Brooks.

Russell Pannier, *Editor-in-Chief*

The Glimmerglass . . . .

The Glimmerglass is Olivet's echo. Without it, Olivetians would not have a medium through which they could express their views to all of their fellow students. Nor could many students be kept abreast of ONC's current events or the news behind the scenes, or the "why" of the happenings.

When we leave Olivet, this year's events cited in such headlines as "Students Elect Vivian Plumley as 1961 Homecoming Queen," "Pre-Med Club Formed," "Yo-Yoism Engulfs Campus," and "Olivet Granted New Scholarship" will come alive for us again, as we look into the 1961-1962 issues of the Glimmerglass. So, the Glimmerglass is not only an echo now, but it will continue an echo for many years to come.

Prentiss Tomlinson, *Faculty Advisor*

Sports Staff: R. Mitchell, E. Sheckler, T. Spackey, J. Riddle, L. Wethington.

Reflects the News at Olivet

Jim Hutchinson, *Business Manager*

Feature writers: J. Hoffman, K. Reeves, V. Lindell, C. White, R. Parmley.

Special writers: C. Borger, R. Mitchel

Sharon Crabtree, *Assistant Editor*

Columnists: E. Daniels, K. Swinehart, R. Carlson, R. Parmley.

Seated: S. Baker, D. Siegenthaler, S. Nyhus, B. Shaw, C. Schafer.
Standing: B. Seal, B. Fralin, P. Trissel, J. Eckart, J. Meissner, E. Husarik.

Social Committee . . . .

Initiates the All School Parties

The Social Committee is made up of three representatives from each class and a chairman who is appointed by the Student Council. Sharon Nyhus was appointed to serve as chairman this year. The purpose of the committee is to plan and organize all Student Council-sponsored parties. The three parties planned in their workshops this year were the Faculty Return Party, the Christmas Party, and the Valentine Party. Everything about these parties from themes to refreshments were planned by the committee. Because of its connection with the Student Council the Social Committee received its appropriations from the Student Council.

The all-school Christmas party, one of the many Social Committee planned events, finds students carving their own turkey.

The W.R.A. is one of the most paradoxical of Olivet's organization. On the one hand, it is the distributor of demerits; on the other, it is a co-sponsor of the two "Twirp Weeks" October 20-22 and February 22-24.

The W.R.A. has other duties and activities too. This year it sponsored a fashion show under the direction of Miss Sharon Nyhus, and tree-trimming parties in Williams and Nesbitt Halls. They also sponsored a spring seminar on etiquette and proper hostess conduct.

Seated: K. Coil, V. Plumley, M. Christenson, S. Shaw, P. Hughes.
Standing: J. Bearinger, C. Stout, S. MacKay, B. Malsom, N. Crall, M. Eldridge.

W.R.A.-M.R.H.A. . . . .

Representatives Plan Rules and Social Interactions for Residents

Seated: B. Rice, J. Riddle, E. Sheckler, W. Ballard, D. Waldfogel.
Standing: F. Borders, R. Close, P. Waldfogel, C. Roose, H. Fulton, T. Turner, D. Jones, J. Eckart, A. Fisher.

The MRHA, the governing council for men's activities, with the Head Resident Counsellor, who serves as faculty sponsor, attempts to maintain a high level of morale among the men students and to assist in enforcing dorm regulations. Get-togethers for the fellows in the various housing units are planned each semester and recreational outlets are provided in the dorm. The MRHA and its counterpart in the Women's Housing Units, the WRA, plan inter-dorm activities. These include tree-trimming at Christmas, spring vacation serenades, and TWIRP WEEK activities.

Missionary Band . . . .

Missionary Band Officers, Seated: P. Chapman, L. Reinhart, N. Crall. *Standing:* D. Jones, Prof. Luther.

Bottom row: E. Estermyer, C. Harris, M. Goin, L. Shelton, P. Hooper, H. Reed, J. Cotner, N. Crall, L. Reinhart. *Row two:* E. Tink, S. Shaw, L. Fause, M. Taylor, B. Meyer, S. Maddox, S. Ulmet, M. Willett, A. Rund. *Row three:* M. Abraham, D. Comstock, L Williams, E. Chacko, D. Harley, D. Aubrey, J. Heil, P. Robbins, R. Smith. *Row four:* B. Tucker, S. Thomas, K. Williams, N. Wandel, M. Priddy, D. Smith, F. Phelps, S. Weeks, C. Nelson, C. Waal, J. Brooks, B. Cahoon. *Row five:* P. Aubrey, D. Raines, L. Tremper, D. Ralph, M. Hayse, N. Lang, S. Myers, S. Myers, N. Francis, N. Freere, S. Freeland, R. Adkisson. *Top row:* S. Dishon, R. Williams, R. Hayse, D. VonSeggen, M. Carlson, D. Hanson, L. Matson, J. Camp, L. Smith, R. Griffith, L. Fox.

"Put the Master on Wheels" was the theme of the Missionary Band project for the year. Rev. Johnson, a returned Missionary from Argentina, presented the project and the challenge to ONC in a morning chapel service. Through their regular Chapel missionary offering the Band raised enough money to buy four motor scooters to be used by missionaries in Argentina.

The Missionary Band has attempted this year to unify prospective missionaries of Olivet through fellowship and activities—promoting the cause of missions. The film "Suicide Mountain" presented one aspect of this cause. Greatly stimulating missionary interest on the campus was the annual missionary convention. The speakers in the convention were Mrs. Chapman, Honorato Reza and Joseph Penn.

Each Thursday the Missionary Band conducted a prayer time for missions in Kelley Prayer Chapel. Ken Bryant was the leader of these sessions.

In the Christmas program the Missionary Band listened to the sons and daughters of missionaries explain the Christmas customs of their country. After the program these young people were surprised by gifts given them by the Missionary Band.

Within this organization is a special fellowship for all the students called to be missionaries. The purpose of this fellowship is to discuss common problems and to learn more about the needs on the foreign field. For the last meeting of the year the Band presented the film "Beyond Horizons."

"So Send I You"

Have they heard?. . . . He loves them —theme of Missionary Band.

Bottom row: D. Jones, P. Chapman, K. Luther, R. Perry, M. Worst, P. Larrison, S. Pearce, C. Chandler, M. Morehead, M. Leary, C. Huddle. *Row two:* C. Bently, C. Manning, L. Warland, L. Green, N. Larrabee, L. Crouch, M. Priebe, L. Nees, M. Koch, J. Richards, J. Richards, J. Keylor, J. Crawford, B. Whaley, T. Sperling. *Row three:* L. Crummer, M. Thornton, S. Wilson, S. Wyatt, L. Birchard, S. Marvin, D. Howard, K. Weeks, R. Wasson, D. Kjonaas, D. Bertschinger, E. Helm, M. Phipps, L. Marangu, N. Rothman. *Row four:* S. Jimenez, N. Tomaszek, R. Kern, R. Cornelius, F. Mund, E. Thall, L. Parsons, J. Hullinger, K. Bryant, W. Dishon, J. Marangu, O. Cleare. *Row five:* K. Cornell, S. Campbell, J. Myers, J. Arnett, D. Baltz, S. Jarvis, M. Wiess, D. Siegenthaler, S. Williams, C. Matheny, B. Smith, J. Randolph. *Top row:* R. Unger, R. Anderson, R. Evearitt, P. Figge, G. LeVee, R. Padgett, A. Jakobitz, D. Light, G. Gulley, W. Scott, R. Perkins, R. Gatlin.

Mrs. Louise Chapman tells of her experiences on the foreign missionary field.

Public Affairs officers, seated: J. Grasse, B. Fralin. *Standing:* Prof. Humble, T. Judd, C. Roose.

Public Affairs . . . .

Prepares for Good Citizenship

Bottom row: T. Judd, C. Roose, H. Humble, J. Grasse, W. Snowbarger, B. Fralin. *Row two:* L. Clark, E. Bonnette, J. Palmer, P. Hughes, P. Stock, C. Chesley, S. Thomas, D. Toone, C. Kremer, N. Tomaszek, S. Tribble. *Row three:* D. Boulton, S. Masuda, E. Husarik, R. Green, P. Thompson, D. Follis, J. Hullinger, L. Jacobsen, R. Padgett. *Row four:* E. Daniels, H. Evans, R. Anderson, C. Crites, G. Baker, A. Saunders, R. McSwain, J. Boggs, B. Stevenson. *Top row:* J. Wheeldon, G. Bouck, P. Wallace, D. Kohn, D. Koets, K. Parr, L. Buess, G. Nyssen, W. Bouse, U. Frazier, W. Johnson.

The Public Affairs Club enthusiastically recruits new members on Club Day.

"What is Khrushchev really like when not in public view?" "How do the ward politics of Chicago work?" "Exactly what is the Peace Corps?"

If you want answers to these questions, just ask a Public Affairs Club member, because the members of this club have learned the answers through their activities this past year. These activities included: co-sponsorship of a lecture by Drew Pearson, nationally known commentator, whose talk consisted of material gathered from two days spent with Khrushchev; a field trip to Chicago to study ward politics; and listening to a lecture by William Mayer, director of public relations for the Peace Corps.

Through these activities, this club is fulfilling its purpose to keep its members and the student body informed of major state, national, and international problems.

Psychology Club . . . .

Pursues Psychological Investigation

Psychology Club officers, seated: J. Meisner, M. Koch. *Standing:* O. Williams, Prof. Luther, N. Long.

Bottom row: M. Hinshaw, L. Bowen, L. Miller, M. Ahlemann, C. Martini, C. Chesley, W. Anderson, D. Stirratt, K. Luther. *Row two:* R. Graves, S. Decker, J. Jetter, F. Garner, C. Bacock, C. Chandler, R. Remmenga, M. Leary, J. Glaze, R. Robbins, L. Cotner. *Row three:* S. Kentfield, J. Wilson, S. Jones, R. Wasson, D. Kjonaas, S. Crabill, C. Borger, C. Davidson, C. Coen, E. Goward, M. Koch, J. Myers. *Row four:* B. Lang, N. Lang, M. Hansen, K. Cornell, E. Sheckler, W. Benbow, D. Harley, A. Remmenga, R. Coen, T. Siemsen, C. Leth. *Row five:* J. Cordell, N. Long, O. Williams, J. Wethington, G. Roat, D. Wasson, C. Gibson, D. Aubrey, F. Mund, D. Northrop, J. Layer. *Top row:* D. McIlwaine, G. Nyssen, J. Smith, M. Faith, W. Musatics, D. Taylor, R. Unger, P. Thompson, A. Fisher, L. Parsons, J. Reed, J. Hullinger.

The Psychology Club is committed to a program of promoting a better understanding of people, of keeping informed of contemporary advances in the field of psychology and of increasing interest in its study.

Because the field of Psychology is broad, the activities of the Psychology Club complement the activities of many of the other campus organizations.

To accomplish its aims, the club presents programs that show real life situations involving psychological problems. The club sponsored a movie and a panel discussion on Communism and programs on alcoholism, juvenile delinquency, and mental illness.

Lenore Baith signs up a new Psychology Club member.

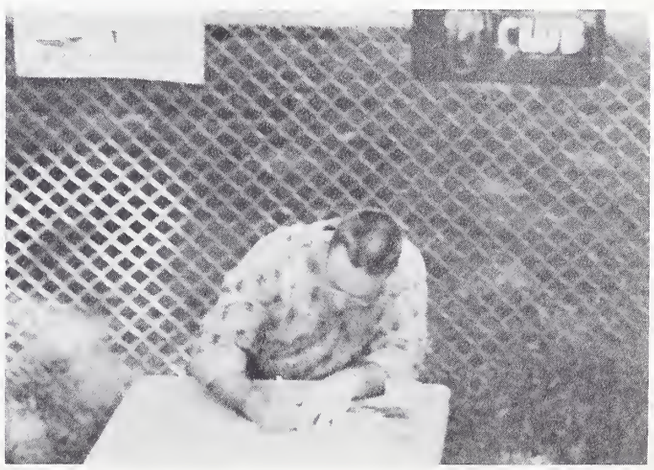

Ministerial Fellowship....

Ministerial Fellowship officers, seated: G. Baker, M. Morehead, Prof. Perry. *Standing:* W. Ballard, R. Workman, N. Brown, D. Jones, B. Scott.

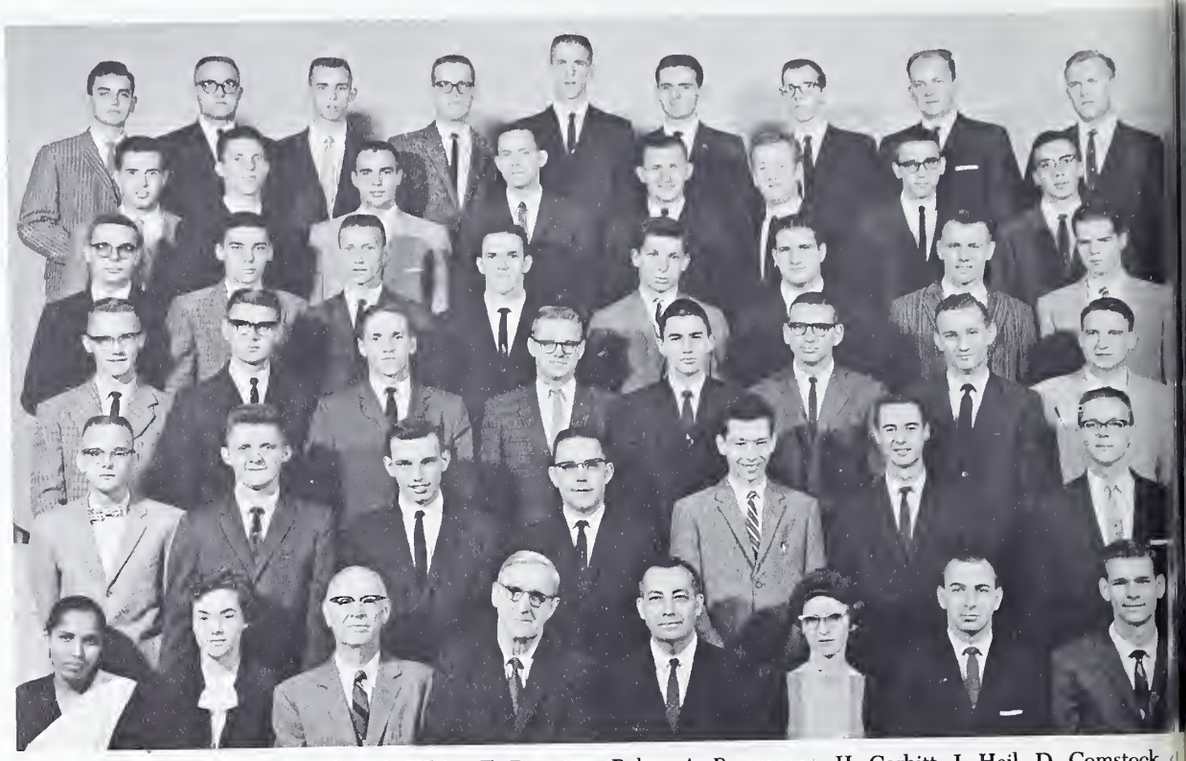

Bottom row: A. Cherian, P. Weber, S. White, E. Barrett, R. Perry, M. Morehead, W. Ballard, N. Brown. *Row two:* W. Wilkinson, R. Miller, K. Roland, L. Baith, R. Unger, R. Martin, R. Padgett. *Row three:* C. Crites, W. Musatics, R. Anderson, J. Bruner, H. Rice, T. Brown, V. Shockley, D. McFadden. *Row four:* J. Hullinger, G. Baker, A. Remmenga, H. Corbitt, J. Heil, D. Comstock, D. Miller, R. Norfleet. *Row five:* M. Faith, R. Isenhour, R. Cline, L. Mathias, D. Felix, P. Trissel, P. Lunn, L. Domont. *Top row:* L. Fox, L. Matson, R. Jordan, K. Jackman, J. Monck, J. Godwin, R. Griffith, J. Denton, M. Carlson.

Members of the Ministerial Fellowship hear an after dinner speech by youth revival evangelist, Dr. E. W. Martin.

With a personal story from his own life, Dr. D. I. Vanderpool illustrated to the Ministerial Fellowship at the first autumn breakfast God's guidance in all things, large and small. This breakfast launched the school year for the Ministerial Fellowship. Sandwiched between that autumn breakfast and the pre-spring seminar, which featured the topics, "How Protestant Ministers Should Direct a Funeral" and "The Necessity of a Good Filing System" given by George Rambo and Rev. Nash respectively, was a mid-winter breakfast featuring Dr. E. W. Martin and a ninety-minute colored film on "John Wesley's Conversion."

Each of the events marking the calendar for the Ministerial Fellowship contributed to the cultivation of strong spiritual leadership in those planning to enter the ministry or full-time Christian service—the purpose of the Ministerial Fellowship.

Strengthens religious fervor

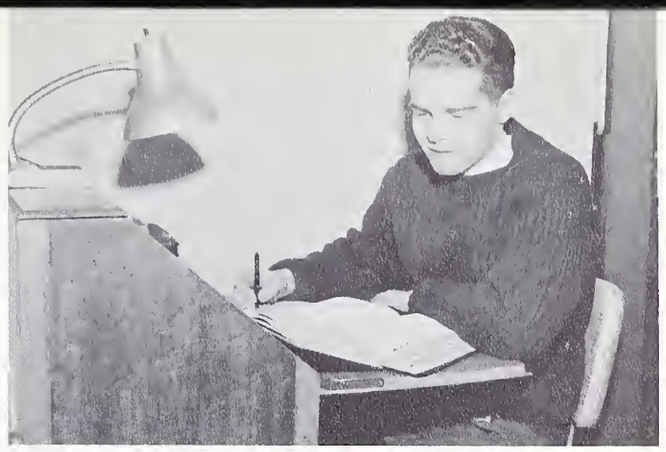

Ministerial Fellowship guides ministerial student, Bob Norfleet, in preparation and research for full time Christian service.

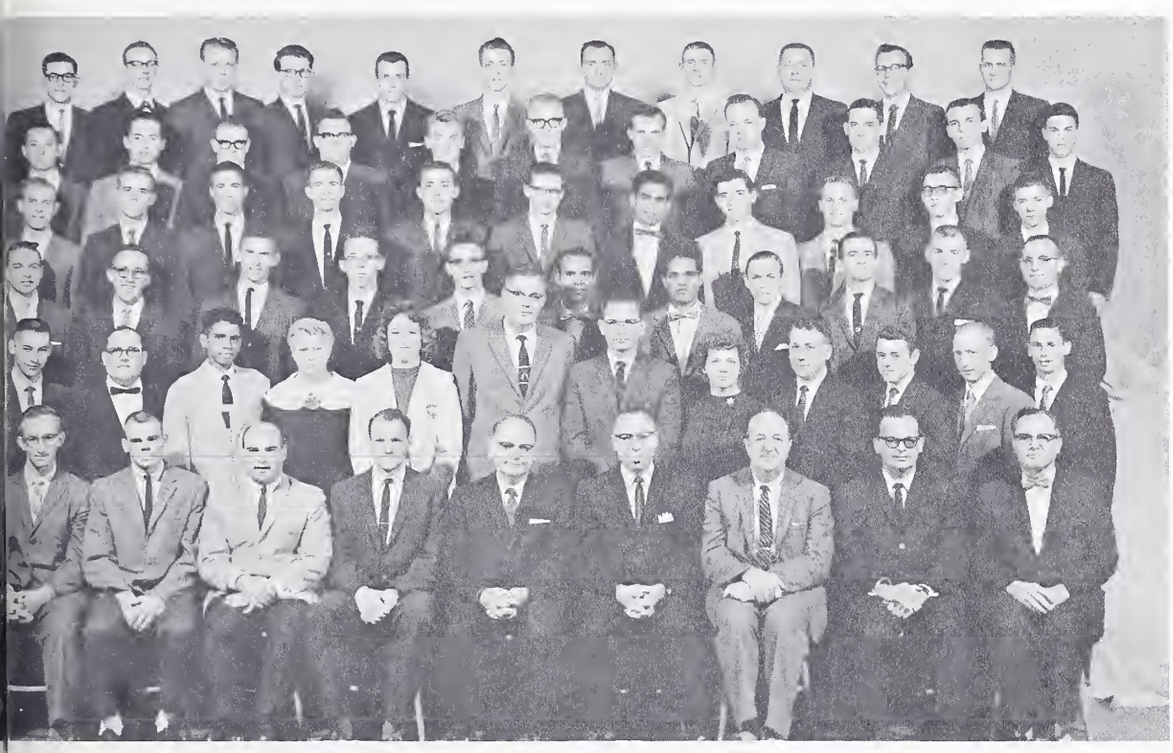

Bottom row: W. Scott, R. Workman, C. Baker, D. Jones, H. Reed, J. Cotner, R. Lunsford, J. Sayes, F. Dunn. *Row two:* R. Runyon, O. Welch, M. Abraham, I. Hurless, N. Francis, S. Beeman, K. Luther, J. Leth, T. Stayner, J. Layer, L. Pettit, J. Webb. *Row three:* G. Propst, W. Gross, G. Dunn, M. Downs, J. Gluck, M. Abraham, A. Stephen, L. Degler, B. Bentley, L. Reinhart, R. Veach. *Row four:* E. Vickery, E. Shaw, B. Mitchell, J. Earles, R. Smith, D. Aubrey, V. Chacko, D. Sorrel, R. Hale, R. Kern, D. Patrick, *Row five:* R. Harris, P. Andrews, D. Ballard, J. Drauss, W. Eddy, G. Gulley, W. Stallings, R. Strickland, W. Rambo, R. Warner, C. Snodgrass. *Top row:* M. Bass, B. Densford, L. Morton, M. Grimshaw, R. Cosner, M. Kuhn, D. Moore, J. King, H. Hall, M. Sorensen, P. Berger.

Dr. Martin enjoys fellowship at the head table before speaking.

Platonian Philosophical Society officers, seated: E. Judy, Prof. Sayes. *Standing:* R. Young, J. Gillespey, D. McFadden.

Platonian Philosophical Society....

Widens cultural horizons

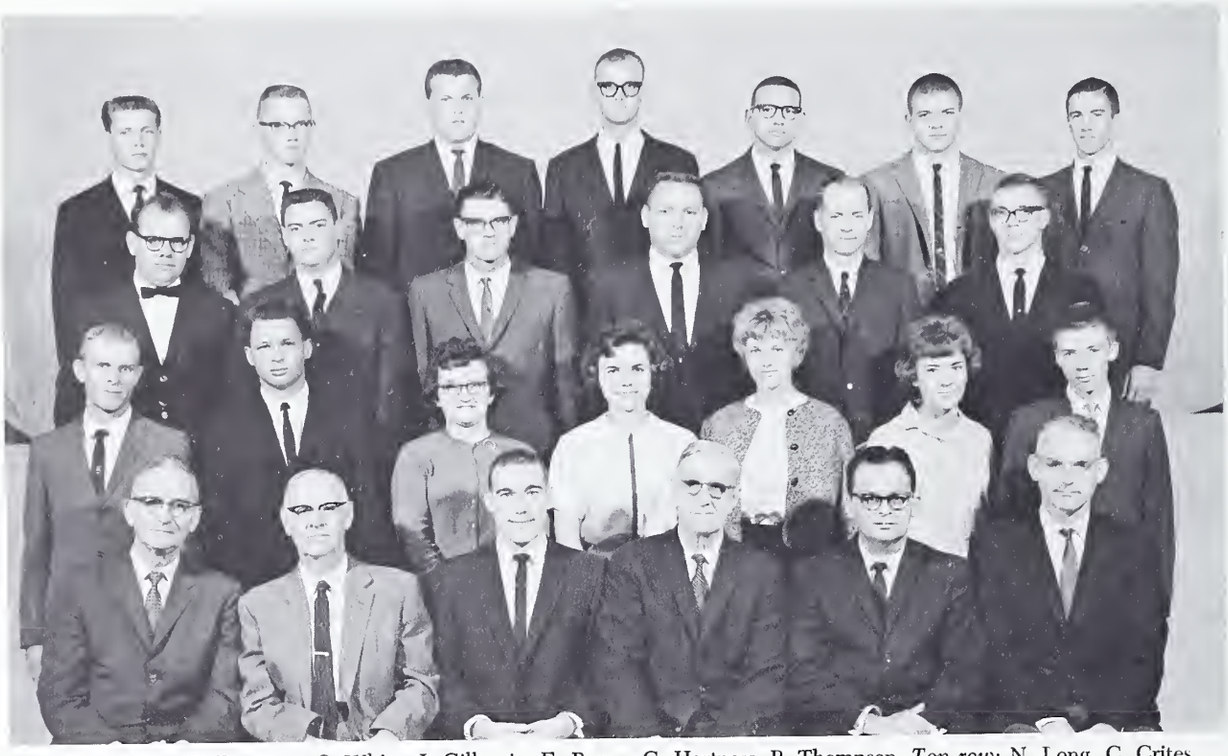

Bottom row: C. Demaray, S. White, J. Gillespie, E. Barrett, J. Sayes, R. Brank. *Row two:* E. Vickery, R. Pannier, R. Graves, S. Thomas, C. White, T. High, D. Patrick. *Row three:* C. Leth, T. Judd, L. Crites, H. Hall, G. Hartness, P. Thompson. *Top row:* N. Long, C. Crites, L. Johnson, L. Buess, T. Brown, J. Withington, R. Mitchell.

A meal was served in the Mural Room before Dr. White gave his lecture on "Is Tillich an Atheist?"

In October the Platonian Philosophical Society organized for the year's activities with thirty-one members. Dr. J. Ottis Sayes was elected sponsor and Joe Gillespie, president.

In combination with the Psychology Club, the society presented, on November 4, an informational film on Communism, "Crisis for Americans."

At a banquet, to which the Ministerial Fellowship was invited, Dr. S. S. White spoke on Paul Tillich's concept of God. "Is Tillich an Atheist?" was the title of his speech.

At the January meeting Russell Pannier read a paper in which he gave his observations on the problem of evil.

At the February meeting Dave Standford discussed, from a philosophical rather than a theological viewpoint, the problem: "Free Will: Fact or Fiction?"

The final program of the year featured the first president of the society, Prof. Paul Schwada, who discussed the philosophical aspects of his Ph.D. study on which he is working at the University of Illinois.

Honor Society....

Gives incentive for high scholarship

Honor Society officers, left to right: C. Birchard, L. Bean, R. Lane, E. Dorsey, Prof. Walmsley.

Bottom row: R. Lane, L. Bean, C. Birchard, G. Walmsley, E. Dorsey. *Row two:* P. Doudna, P. Pottenger, C. Chandler, C. Bocock, R. Robbins, C. Huddle, M. Bickel. *Row three:* K. Coil, P. Snelson, E. Summers, S. Clay, C. Davidson, J. Hutchinson, E. Tink, J. Leth. *Row four:* M. Ahlemann, P. Norton, R. Hewitt, N. Long, W. Crain, R. Stevenson, E. Hancock, E. Judy. *Top row:* G. Roose, D. Figge, J. Denton, C. Godfrey, D. Taylor, W. Dishon, D. Waldfogel.

Alpha Tau Delta, the Olivet honor society, was founded in 1954, with the purpose of giving honor to deserving students and to serve as an incentive for high scholarship. The possibility of membership in this society encourages students to give their best efforts to studies and to maintain a high scholastic standing. To gain membership in the honor society a student must have a 3.35 average as a Sophomore and a 3.2 as an upperclassman.

The society holds meetings of scholastic nature, frequently with guest speakers. On May 10, 1961, the society had its annual banquet with Melburn Akers, editor of the *Chicago Sun Times* as speaker. This year the society enjoyed a breakfast with the Olivet chapter of Phi Delta Lambda, the national Nazarene Honor Society.

Alumni members of the Honor Society enjoy their annual breakfast together during Homecoming.

Sociology Club . . . .

Sociology Club officers, seated: C. Schaffer, N. Crall. *Standing:* D. Raines, Prof. Parr, P. Chapman.

Bottom row: S. Smith, M. Taylor, M. Huffman, J. Fanthorpe, K. McKnight, F. Parr, D. Raines, N. Crall. *Row two:* M. Hodge, D. Williams, D. Roberson, M. Thornton, S. Wilson, M. Starr, M. Young, C. Rodefer, M. Norrell, L. Rose. *Row three:* R. DeLawter, C. Luginbill, D. Brown, A. Lee, C. Chesley, K. Shirley, J. Linn, B. Jenkins, J. Johnson, K. Williams. *Row four:* N. Earle, M. Hayse, A. Hawkins, B. McCutchen, P. Stock, C. Farnsworth, V. Patterson, B. McAnelly, N. Lang, D. Siegenthaler, B. Evans. *Row five:* J. George, P. Lunn, R. Coen, L. Jacobsen, J. Hullinger, U. Frazier, A. Saunders, T. Siemsen, K. Christoffersen, R. Schroeder. *Top row:* S. Gladding, D. Taylor, J. Smith, C. Godfrey, J. Monck, D. VonSeggen, L. Matson, P. Wallace, J. McKnight.

A game of checkers stimulates interest and aids Sociology Club members in their observations of human behavior.

There are increased tensions in the world today—tensions between races, between religions, between nations, and even between next-door neighbors. The term "cold war," unknown a generation ago, has become a household word today.

Increased tensions make it necessary to develop a spirit of understanding between these opposing forces. But, in order to develop such an understanding, each must know something about how the other lives and thinks. To help develop such knowledge and understanding is the purpose of the Sociology Club, and to accomplish this purpose, the Sociology Club sponsors field trips, survey studies, research, and round-table discussions. Among its many activities this year was the annual field trip to Chicago to observe various phases of urban life, including the slum districts, housing projects, transportation, sanitation, racial works, and missions.

Develops character and improves service

Field trips give club members an opportunity to acquaint themselves with mental health problems in our society.

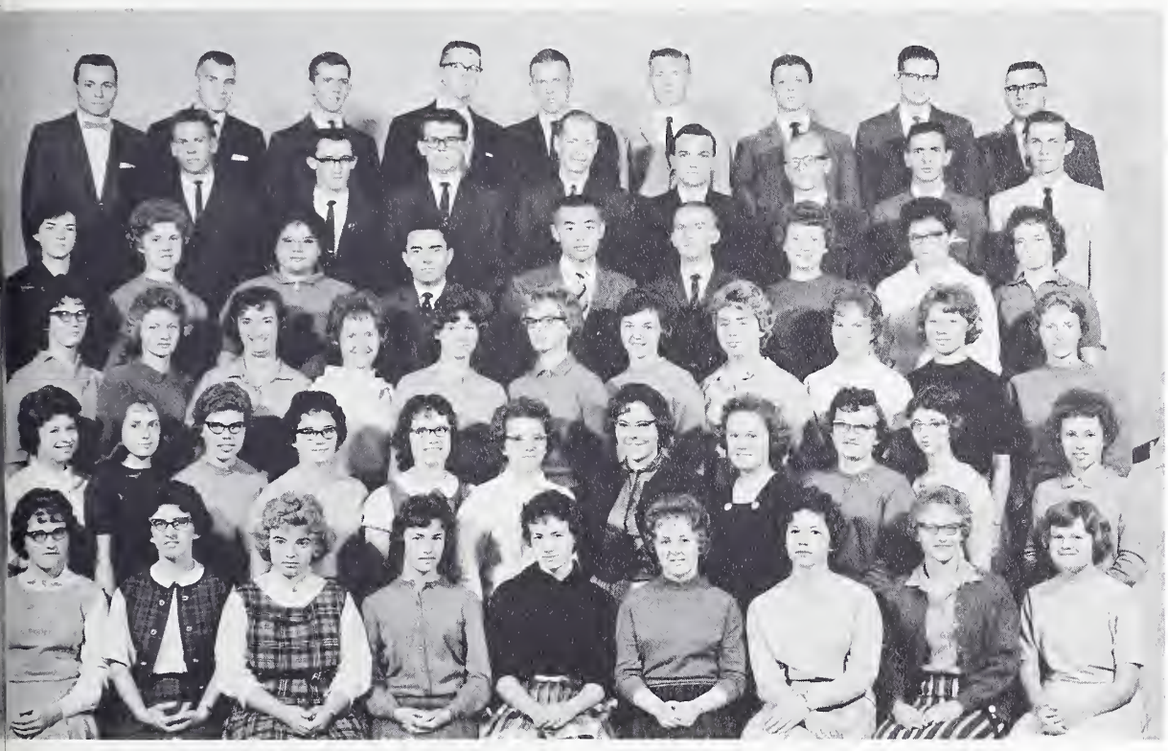

Bottom row: C. Schafer, P. Chapman, J. Buckheister, D. Carpenter, B. Hall, P. Pottenger, D. Jewel, N. Frost, L. Edgerly. *Row two:* L. Short, R. Wasson, D. Kjonaas, M. Koehler, L. Green, C. Manning, B. Smith, L. Warland, R. Graves, C. Bentley, J. Jetter. *Row three:* B. Dunham, D. Goin, F. Phelps, J. Richards, J. Crawford, E. Goward, K. Weeks, J. Maish, P. Dorsett, R. Burlend, S. Decker. *Row four:* S. Weeks, R. Kennersley, G. Combest, E. Fountain, S. Masuda, J. Bays, J. Bower, B. Edwards, S. Gibson. *Row five:* D. Johnson, C. Carroll, M. Grimshaw, G. Hartness, P. Smith, W. Crays, L. Brinkley, D. Schoenwetter. *Top row:* M. Ross, L. Reinhart, E. Thall, R. Padgett, B. Dawson, S. Randolph, D. Keeler, D. Aubrey, C. Skinner.

Sociology Club members entertain patients during a visit to Kankakee State Hospital.

Home Economics Club officers, seated: C. Chandler, S. Williams, Mrs. E. Brown. *Standing:* M. Hodge, K. Leigh, O. Welch.

Home Economics . . . .

Gives practical training

Bottom row: O. Welch, K. Leigh, E. Brown, S. Williams, M. Hodge, C. Chandler, J. Buckheister. *Row two:* M. Starr, J. Schoth, C. Manning, B. Smith, L. Warland, J. Richards, S. Bovard, N. Frost, N. Hunt, L. Clark. *Row three:* C. Chesley, L. Rose, R. Roberson, S. Burke, B. Fralin, J. Cline, M. Sabin, M. Raisch, M. Koehler, P. Sieburg. *Row four:* D. Daily, M. Quigley, G. Sprinkle, P. Beeken, J. Linn, S. Raney, D. Roberson, C. Borger, K. Glancy, J. Pruitt. *Row five:* B. McCutchen, S. Wilson, D. Ballard, C. Carroll, W. Barrett, D. Spencer, J. Coy, N. Earle, E. Pierce, M. Priebe. *Top row:* R. Senior, T. Leightle, J. Williams, K. Burba, L. White, W. Hayes, J. Schultz, T. Rockrohr, G. St. Gemme.

An attractive display entices students to join the Home Economics Club.

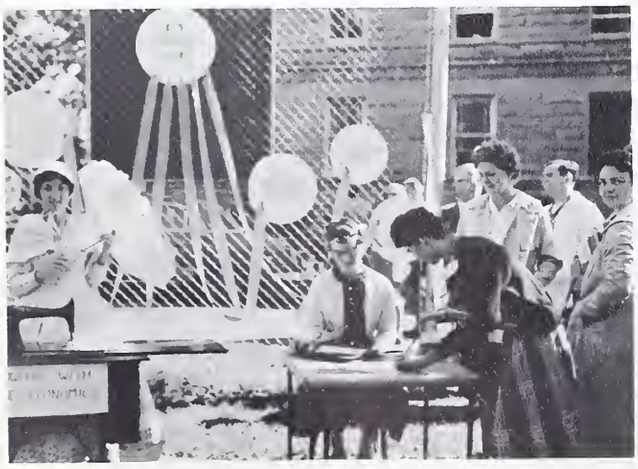

All activities of the Home Economics Club are geared to achieve one purpose—"better living through service to others." The club helps the members to prepare for service in the home, school, and community.

At the first meeting of the club, Mr. Rambo, of the "Flower Pot," displayed floral centerpieces amidst silver and china supplied by Edwards Jewelers, and demonstrated for future hostesses different types of floral arrangements. At Christmas time the girls baked cookies and made candy for special boxes for the Bethel Nursing Home, delivered the boxes personally, and sang carols for the patients. In one of its last meetings, the club showed the Celonese Corporation's slides on fabrics and how to use them for room decorations.

Sigma Tau Delta . . . .

Challenges members to be creative

English Club officers: D. Ralph, J. Leth, C. McClain, E. Dorsey.

Bottom row: L. Reedy, E. McClain, R. Brown, J. Leth, C. McClain, E. Dorsey, D. Ralph, F. Dunn, H. Demaray. *Row two:* T. Dietkus, F. Phelps, M. Ahlemann, C. Chesley, A. Milner, W. Anderson, N. Larrabee, J. Palmer, K. Ravegnani. *Row three:* D. Smith, E. Summers, M. Religo, S. Tribble, S. Shifley, E. Helm, E. Estermyer, K. Fortner, S. Shaw. *Row four:* S. Williams, C. Luginbill, P. Hughes, M. Barkalow, P. Snelson, B. Tucker, P. Norton, C. Dimbath, N. Wandel, M. Willett. *Row five:* B. Hayse, C. Leth, W. Dishon, P. Thompson, R. Pannier, P. Trissel, P. Reinbold, D. Hanson, J. Hullinger, B. Densford, M. Abraham.

Last year the English Guild reorganized with a revised constitution and adopted the name "The English Club." This year the English Club applied for and received a charter as a chapter of the Sigma Tau Delta professional English Fraternity with seventeen charter members.

The purpose of Sigma Tau Delta is to promote writing and to cultivate the appreciation of good literature. It publishes "The Rectangle" in April and November, containing contributions from chapter members.

Sigma Tau Delta presented several student-participation programs this year, including readings and discussions of outstanding authors. The club annually hosts a Journalism Conference directed by the *Kankakee Daily Journal.*

Mural Room, scene of English Club banquet.

Science Club officers, seated: J. Davis, Prof. Grothaus, E. Dorsey. *Standing:* C. Birchard, R. Lane, H. Stevens.

Science Club....

Bottom row: W. Beaney, P. Tomlinson, J. Hanson, C. Grothaus, D. Lane, C. Birchard. *Row two:* V. Parks, B. Jenkins, M. Ahlemann, D. Raines, C. Chesley, B. Fralin, L. Looker. *Row three:* J. Jackson, S. Myers, N. Rawlings, C. Farnsworth, K. Leigh, S. Jarvis, M. Pierce, B. Malsom, S. Myers. *Row four:* G. LeVee, B. Starcher, P. Douglas, E. Thomas, E. Debreaux, D. Taylor, J. Grasse, J. McKnight, L. Moore. *Row five:* P. Reinbold, J. Burd, J. Eckart, D. Jones, R. Shelton, J. Rees, G. Nyssen, J. Boggs. *Top row:* L. Matson, R. Senior, D. Koets, C. Jones, D. VonSeggen, C. Godfrey, L. Buess, L. Cary.

Club Day brings new members to the ranks of the Science Club.

To make science as practical in everyday life as possible, the Science Club was formed with the understanding that meetings, projects, and field trips would be used to challenge members of each department to explore the new developments in their own and other areas of science.

The field trips this year included Cook County Hospital, the Museum of Science and Industry, the Armour Pharmaceutical Company, and the Dresden Nuclear Power Station.

Officers of the club for the coming year were elected at the annual spring breakfast.

Explores various fields of interest

Prof. Hansen gives a glass blowing demonstration during a monthly meeting of the Science Club.

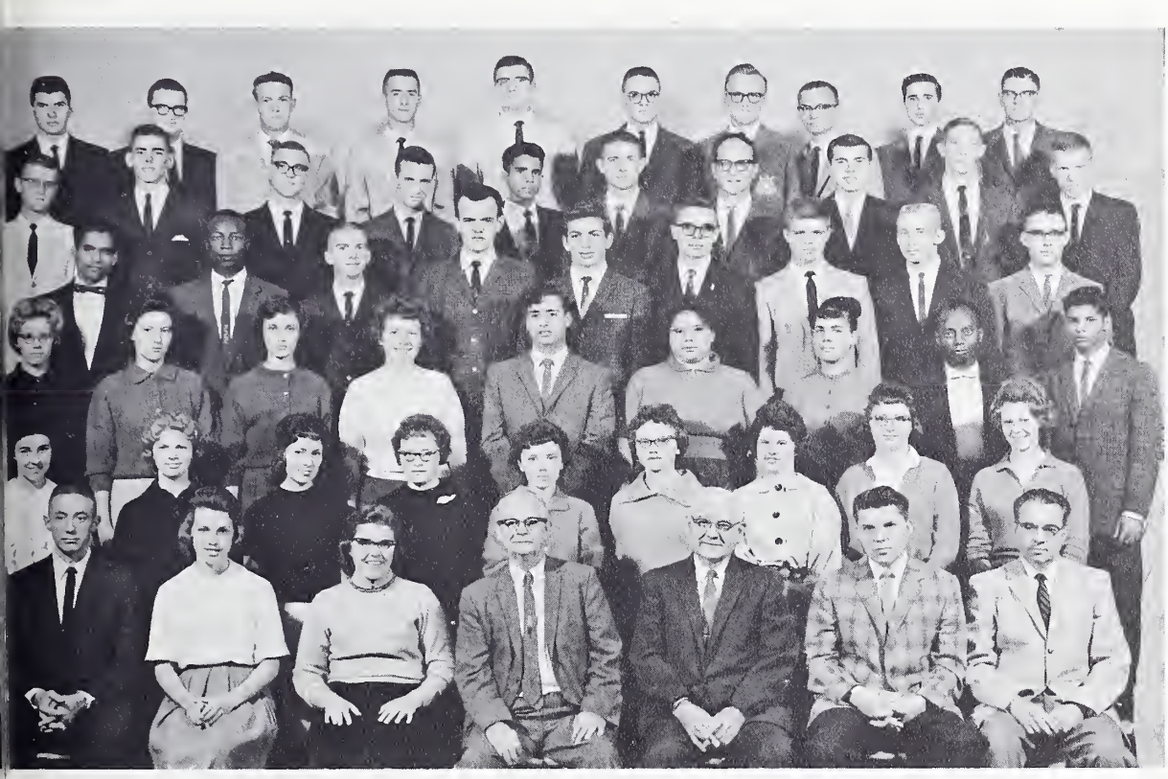

Bottom row: H. Stevens, J. Davis, E. Dorsey, D. Rice, C. Bushey, B. Hobbs, D. Strickler. *Row two:* P. Doudna, S. Pearce, D. Gouge, L. Davis, L. Bowen, M. Markwardt, M. Priebe, E. Fetters, L. Birchard. *Row three:* D. Brown, J. Williams, B. Seal, J. Bower, D. Northrop, G. Combest, W. Anderson, O. Cleare, J. Koshy. *Row four:* V. Chacko, J. Marangu, J. Bays, B. Hans, P. Joplin, J. Hullinger, P. Robbins, L. Stevenson, O. Meyer. *Row five:* E. McFann, C. Daye, P. Thompson, L. Petrino, M. Abraham, D. Johnson, K. Ford, J. George, J. Crabtree, B. Dawson. *Top row:* D. Huffman, O. Beeching, M. Drohe, H. Evans, L. Thill, E. Poe, W. Guy, M. McDonald, B. Priebe, L. Crites.

Club members work on experiment with aid of Prof. Hanson.

Speech Club officers: A. Brown, B. Malsom, E. Husarik, N. Long, P. Springer.

Speech Club....

Improves poise, self-confidence, and self-expression

Bottom row: J. Crawford, B. Malsom, S. Beeman, P. Springer, N. Long, M. MacCombs, L. Brown, A. Brown, E. Husarik, P. Sieburg, J. Pruiett. *Row two:* T. High, D. Stirratt, S. Earle, B. Oberto, E. Summer, J. Keylor, C. Davidson, R. Grothaus, M. Phipps, L. Birchard, J. Zimmerman, S. Weeks, K. Shirley, G. Martin, J. Jetter, J. Folsom. *Row three:* J. Palmer, V. Patterson, B. McAnelly, C. Luginbill, C. Harshman, M. Hansen, C. White, K. Fortner, C. Chesley, M. Norrell, D. Baltz, S. Shifley, B. Hall, L. Cotner. *Row four:* J. Harvey, J. Corson, M. Downs, E. Shaw, R. Lynn, R. Smith, L. Degler, O. Cleare, G. Propst, J. Layer, P. Trissel, W. Lewis. *Row five:* C. Gibson, K. Christoffersen, A. Fisher, L. Jacobsen, J. Hullinger, R. Martin, R. Warner, J. Wheeldon, T. Spackey, D. Johnson, M. Heil. *Top row.* G. St. Gemme, G. Baker, P. Wallace, M. Carlson, E. Downs, J. Monck, L. Schrock, R. Griffith, R. Parmley, P. Douglas, D. Miller.

Dave Strawn gives a reading to close the annual Christmas play sponsored by Speech Club.

September found the speech club organizing in preparation for the year's activities. Approximately one hundred students joined the club and elected Ned Long as president.

In November the Speech Club presented a chapel program on the subject "Thanksgiving: Americanism vs. Communism" in which Lois Birchard, Sharon Weeks, Dave Strawn, and Bill Shaw compared the two forms of government in respect to the freedoms of family life, religion, and politics.

At Christmas time the club gave a student-written play in which the star characters were Carol Davidson and Ron Workman. After the play Dave Strawn read "The Other Wiseman."

Mr. Paul Wilson, Norma Wilson's father, helped sponsor the Wilson Speech Contest which was open to the whole school. There were three trophies given in two divisions: dramatic and extemporaneous.

Debate Team....

Learns to reason logically

Byron White points out fine points to other debaters in preparation for the next meet.

Bottom row: J. Keylor, J. Crawford, M. McCombs, B. White. *Top row:* M. Otunga, R. Warner, M. Downs, J. Palmer, R. Parmley, M. Hansen, N. Long.

Debaters go over important material to support their side of a coming debate.

This year, Olivet's second year in intercollegiate competition, we participated in 8 major tournaments in Indiana, Iowa, Illinois, and Wisconsin. We met many of the Big Ten schools, plus two large independent schools, Notre Dame and Bradley. As members of the Chicago Area Forensic Association, we debated Friday nights at various schools in the Chicago Area.

Our application for membership to the Phi Kappa Delta, National Forensic Honorary, has been received by the membership committee.

Student Education Association officers, seated: J. Brooks, E. Tink, C. Huddle. *Standing:* W. Crain, F. Dunn, V. Groves, J. Eckart.

Student Education Association . . . .

Bottom row: N. Wandel, R. DeLawter, N. Wilson, P. Norton, C. Hopewell, B. Tucker, C. Martini, M. Eldridge, V. Groves, J. Brooks, W. Crain. *Row two:* E. Miller, J. Davis, D. Daily, A. Bohl, D. Siegenthaler, M. Ahlemann, C. Anderegg, M. Braselton, M. Young, C. Taylor, S. Shaw, E. Pester. *Row three:* T. Wilson, J. Johnson, D. Summers, C. Stout, J. Lee, M. Taylor, M. Huffman, F. Marklund, C. Rodefer, B. Lang, B. Leininger, P. Stinson. *Row four:* D. Pierce, E. Reis, S. Hathaway, L. Bean, C. Farnsworth, C. Chesley, E. Bateman, B. Malsom, C. Matheny, B. Hughes, J. Wilson, E. Fetters. *Row five:* M. Barkalow, R. Roberson, K. Fortner, P. Snelson, S. Jarvis, N. Earle, P. Hughes, M. Pierce, J. Huffman, K. McKnight, N. Crall, K. Glancy. *Top row:* R. Evearitt, J. Hullinger, S. Dishon, R. Senior, E. Debreaux, D. Koets, P. Williams, J. Grasse, W. Heck, H. Smith, A. Fisher.

Over one hundred future teachers joined to form the local chapter of the Student Education Association. Each one seemed to realize that, with the teaching profession becoming more complex each year, there is an advantage in associating with professional colleagues.

The S. E. A. inaugurated the new school year with a program of various types of audio-visual aids used in modern teaching, featuring Prof. Beaney as the lecturer. Another highlight was an all-school lecture on "Russian Education" by Dr. G. A. Constantine of North Central College, who has traveled extensively in Russia.

At other meetings of the S. E. A., the guidance counselor from Kankakee spoke so enthusiastically about her job that many of the members felt the pull to go into the work of counseling; and former teachers told the members about "things not to be found in methods courses.

Members also benefited by subscribing to the professional magazines, IEA and NEA.

This year the local chapter sent a delegation of eight members to the Illinois State Education Convention held at Eastern Illinois University.

Helps prepare for the vocation of teaching

Future educators pay their dues and anticipate coming S.E.A. activities.

Bottom row: C. Huddle, J. Eckhart, E. Tink, F. Dunn, M. Koehler, S. Decker, D. Carpenter, C. King, R. Graves, R. Burland, D. Bertschinger, L. Crouch. *Row two:* L. Miller, A. Wyatt, S. Bovard, L. Mobley, V. Apley, B. Custer, K. Lucas, P. Chapman, V. Plumley, C. Chandler, J. Glaze, K. Reeves, P. Pottenger, J. Folsom, M. Collins, S. MacKay, T. Glair. *Row three:* M. Phipps, J. Boone, B. Paulus, L. Birchard, L. Needham, P. Silvernail, F. Garner, P. Hendricker, J. Cline, J. Richards, R. Carlson, M. Willett, J. Hissom, L. Edgerly, D. Jewel, B. Whaley, N. Rothman. *Row four:* F. Phelps, J. Randolph, C. Davidson, J. Bearinger, C. Coen, C. Rodefer, L. Hogsett, S. Jones, E. Helm, S. Earle, D. Goin, D. Blatz, J. Sylvia, D. Gouge, M. Leary. *Row five:* R. York, B. Phillips, B. Oberto, S. Jacobi, J. Arnett, E. Husarik, J. Layer, E. Sheckler, S. Williams, C. Dimbath, C. Wagner, K. Leigh, M. Morehead, L. Davis, T. Sperling. *Top row:* B. Stevenson, J. Bays, W. Steele, B. Phillips, K. Sears, H. Fulton, J. Jarrett, D. Halverson, W. Barrett, W. Johnson, P. Thompson, J. Coy.

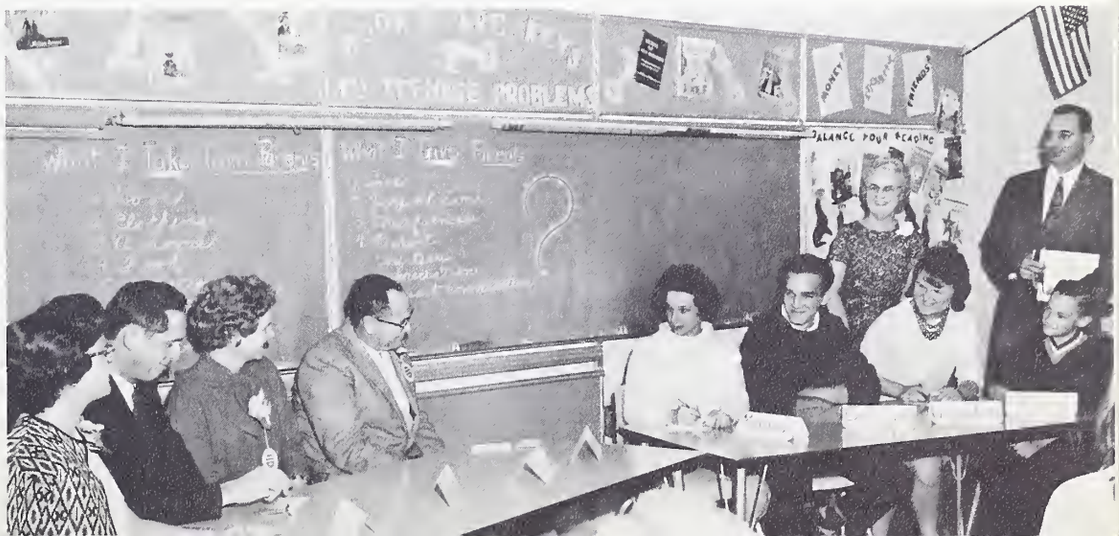

In observing a teacher's classroom, students find schools working by means of panel discussions to better understanding between students, parents, and teachers.

Men's "O" Club officers, front row: D. Felix, J. Turner, J. Chivers. *Back row:* F. Borders, H. Fulton, T. Arnholt, C. Ward.

Men's "O" Club . . . .

Rewards athletic competence

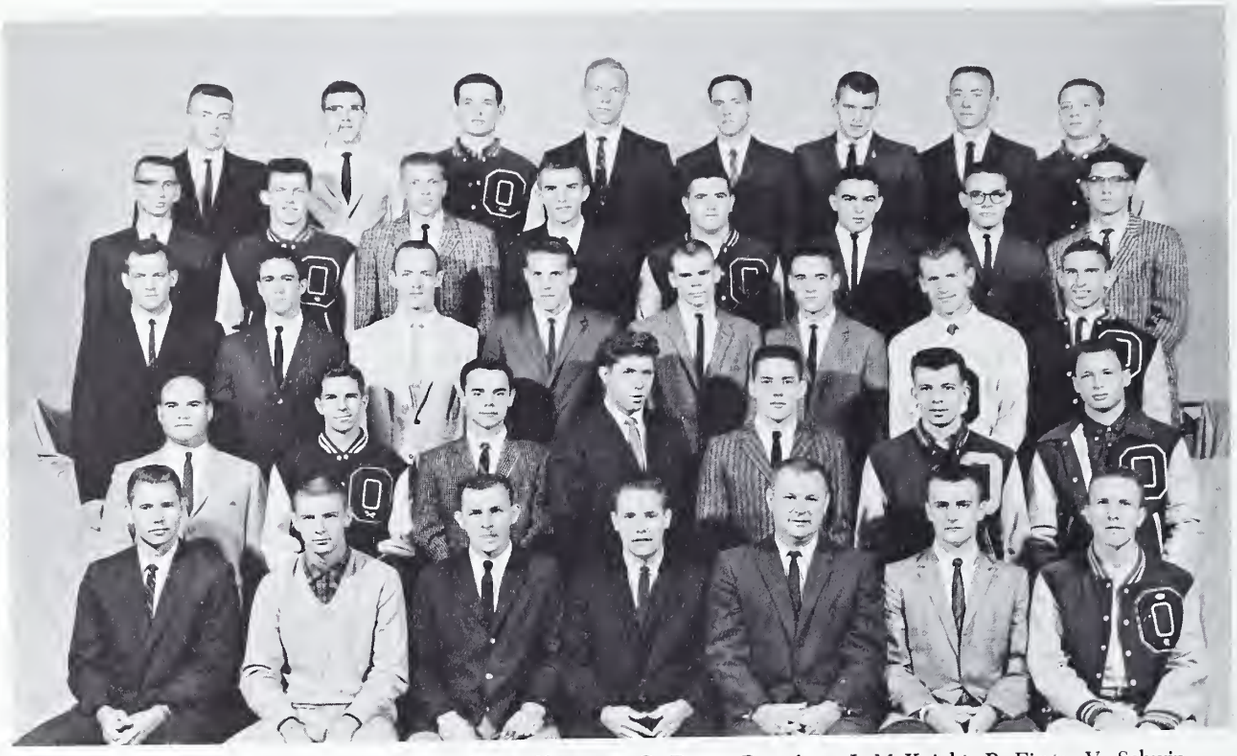

Bottom row: F. Borders, T. Arnholt, D. Felix, J. Chivers, C. Ward, H. Fulton, J. Turner. *Row two:* G. Baker, E. Sheckler, J. Riddle, A. Hoovler, T. Spatuzzi, J. Hutchinson, R. Pannier. *Row three:* D. Halverson, R. Mitchell, H. Smith, J. Smith, R. Workman, C. Beals, L. Dorsey, G. Dunn. *Row four:* J. McKnight, P. Figge, V. Schwin, P. Metcalfe, D. Owen, D. Follis, E. Poe, M. Moore. *Top row:* J. Williams, L. Thill, E. Chapman, B. Bos, L. Mathias, R. Senior, H. Stevens, D. Taylor.

Dick Felix opens the way for the spirited "O" Club.

When a man excels in athletics or is chosen to an "All-Star Team," he is honored with membership in the Men's "O" Club.

This club meets monthly and seeks to coordinate the abilities and interests of all members. Films on different aspects of the various sports are shown. After the business meetings, the members are free to use the gym facilities.

The main project of the club this year was to provide lights for the baseball diamond and football field. In order to do this, it sold mums, sold concessions at the football games, and held a car wash.

Women's "O" Club....

Gives letters for superior performance

Women's "O" Club officers: E. Miller, L. Donoho, E. Dorsey, D. Weed.

Bottom row: C. Chandler, E. Miller, E. Dorsey, L. Donoho, D. Weed, A. Thornton, R. Robbins. *Row two:* P. Dorsett, J. Hutchinson, M. Christenson, C. Rowe, P. Oliver, L. Short, A. Tolbert. *Row three:* L. Fausz, B. Fralin, K. Coil, J. Wienecke, R. Roberson, S. Shifley, E. Pease. *Top row:* K. Fortner, J. Hoffman, S. Jarvis, N. Rawlings, P. Hughes, M. Hayes, W. Wilson.

Striving to promote interest in sports and good sportsmanship among the women students is the Women's "O" Club. Women earn their membership in the club by participating and lettering in one or more major sports of the women's intramural program: softball, basketball, and volley tennis.

The highlight of the spring is the "O" Club initiation. This year, burlap bags were the fashion. "Black Jack" gum filled the mouth, while limburger cheese hung aromatically beneath the nose, and an onion medal hung around the neck. The aspirants took a long, long walk before breakfast, and afterward laboriously counted the mosaics in the floor of the Administration Building. As reward for superior performance in athletic events, the new members were given letters at the banquet co-sponsored by the two divisions of the "O" Club.

"O" Club Cheerleaders: M. Christenson, L. Short, R. Robbins, A. Tolbert, P. Dorsett, J. Wienecke, J. Hoffman, K. Fortner.

Music Education . . . .

Aids professional growth

Music Educators Club officers, seated: M. Sawatzky, M. Ahlemann. *Standing:* C. McNelly, R. Eimer, S. Clay, K. Swinehart.

Bottom row: W. Guy, J. Coy, C. Brady, J. Flaughter, R. Brown, M. Bickel, J. Myers. *Row two:* T. High, S. Maddox, J. Schafer, M. Leary, P. Larrison, M. Beavin, M. Norton, J. Buckheister. *Row three:* C. Chesley, M. Schwab, V. Lindell, D. Brown, R. Eimer, D. Siegenthaler, S. Clay, S. Ulmet. *Row four:* J. Bruner, W. Barrett, R. Lynn, K. Sears, F. Mund, C. McNelly, B. Phillips, D. Koehler. *Row five:* C. Luginbill, M. Priddy, C. Waal, C. White, A. Bohl, M. Ahlemann, A. Blevins, P. Spry, J. Gadbow, W. Crabb. *Top row:* D. Halverson, G. Baker, O. Young, J. Jarrett, J. Monck, B. Densford, C. Clark, R. Evearitt, J. Godwin.

Prof. Hopkins finds that Santa Claus carries a lot of gag gifts in his bag this year.

In the Christmas meeting of Music Educators, Prof. Brady, acting as Santa Claus, presented members of the club with "gag" gifts. Ovid Young received a Yogi Bear guitar depicting his fine service as secretary of the local Yogi Bear fan club. A mixed quartet, Dave Halverson, Karen Swinehart, Ruth Marie Eimer and Fred Mund sang "Blue Christmas." Refreshments were served.

Two tasks of the club were the decorating of the stage for the senior recitals and entertaining the boys' chorus that visited Olivet.

In March, Music Educators planned a music history program and presented an all school concert.

Because they have a common interest the members of the Music Educators Club enjoy a fellowship that is rare in club organizations.

Concerts . . . . opportunities to perform

One of Olivet's strong departments is the Department of Music. Professor Curtis Brady as head of the department has expanded the program to serve more students at Olivet who are interested in music. There are now three choirs furnishing greater opportunity for participation. In addition, the department maintains a concert band, an orchestra, an Oratorio Chorus and other small vocal ensembles.

A student participating in these ensembles enriches not only his own life but also the lives of others in our community and many on Olivet's educational zone.

Orpheus Choir....

"Ministry in Music"

Naomi Larsen, *Director*

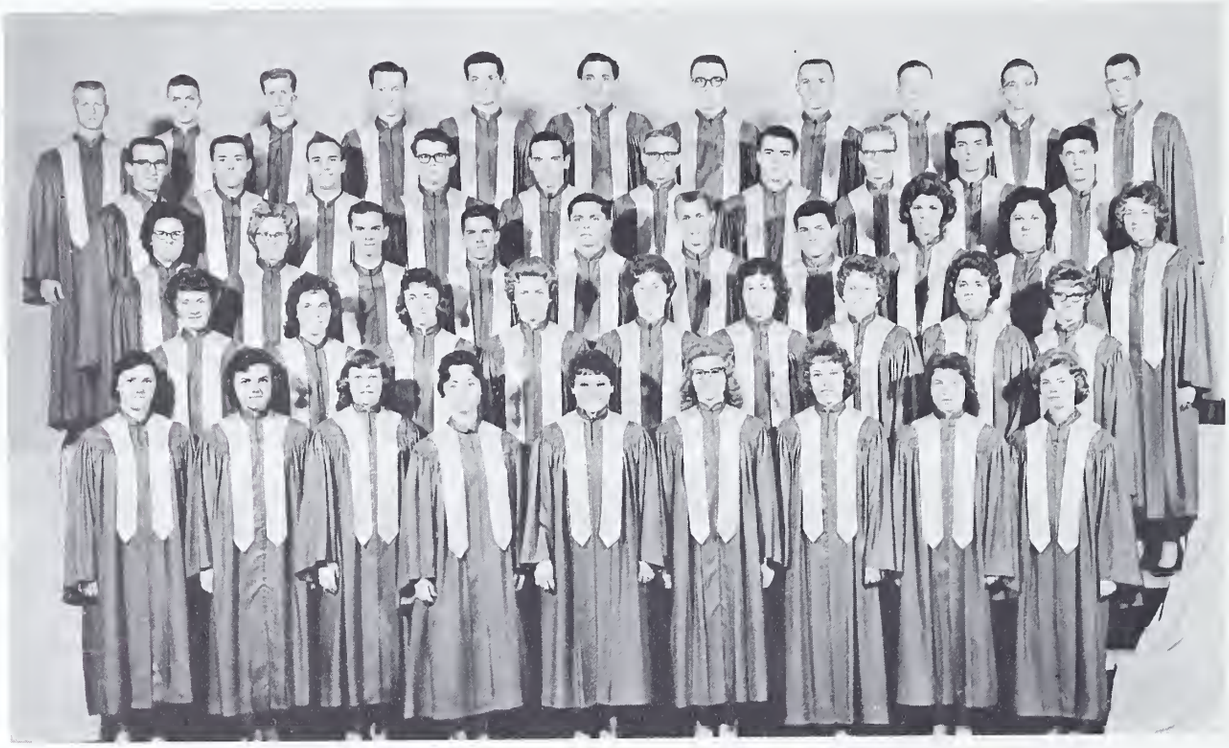

Bottom row: N. Kortright, S. Thomas, B. Phillips, A. Humphries, S. Thomas, S. Ulmet, E. Gossett, P. Larrison, M. Worst. *Row two:* S. Clay, E. Pease, J. Gadbow, K. Swinehart, N. Rhodes, C. Jarvis, D. Siegenthaler, D. Perry, S. Sanders. *Row three:* A. Blevins, D. Brown, F. Mund, E. Sheckler, M. Heil, C. Rucker, C. McNelly, V. Lindell, R. Eimer, B. Jenkins. *Row four:* D. Waldfogel, R. Smith, T. Spackey, M. Grimshaw, R. Huff, J. Bruner, K. Christoffersen, R. Simmons, D. Royse, R. Rupp. *Top row:* E. Wilcox, W. Heck, C. Clark, N. Teague, E. Chapman, J. Bohi, O. Young, P. Waldfogel, D. Harvey, W. Scott, D. Halverson.

Orpheus Choir officers: O. Young, D. Waldfogel, K. Swinehart, J. Bohi.

In the fall, under the temporary leadership of Prof. Curt Brady, Orpheus appeared at a State Teacher's Convention at Kankakee High School. Prof. Brady also led the choir at the regular church performances during the first semester. At Cadel Tabernacle in Indiana he conducted the choir in the most remembered concert of the year. There was a spirit of sacredness and unity felt by each choir member that was better than any material reward.

The Christmas season saw the return of Mrs. Naomi Larsen from her European sabbatical. Second semester she resumed her duties as director of the choir, challenging them to ever better performances.

After the ten day spring tour through Michigan, Orpheus members returned to the campus to give their home concert. Later in the spring they enjoyed their annual banquet at George Diamond's Steak House in Hammond, Indiana.

Treble Clef Choir....

"Voices in Praise"

Irving Kranich, *Director*

Bottom row: J. Burke, J. Palmer, C. Bocock, J. Buckheister, M. Norton, M. Leary, M. Beavin, T. High, F. Phelps, N. Rothman. *Row two:* L. Green, L. Crummer, P. Oliver, R. Wasson, R. Grothaus, J. Sexton, B. Leininger, S. Maddox, C. Huddle, *Row three:* R. Kennersley, J. Robbins, P. Lindell, R. Roberson, J. Hoffman, N. Wandel, E. Summers, M. Ahlemann, W. Crabb, P. Gereaue. *Row four:* K. Shirley, C. White. D. Smith, G. Sprinkle, M. Priddy, S. Freeland, S. Spaven, A. Rund, D. Toone, S. Earle. *Top row:* P. Stock, K. Mullenex, J. Jackson, E. May, N. Earle, M. Wiess, S. Myers, C. Farnsworth, D. Ralph, J. Noble.

Prof. Kranich lifted his baton and gave the downbeat. Forty-two feminine voices responded. Through practice after practice they had learned how to unify their voices in praise. Finally they were pronounced good enough to perform in public. Mishawaka, Indiana First Church, invited the girls to have charge of one of their services. Then they were invited to sing at Chanute Field in Rantoul. At Christmas time the choir had an informal concert, inviting the audience to join them in their singing. These events helped to prepare the choir for the long-looked-for choir tour. The tedious but rewarding hours of the tour behind them, the choir met in a relaxed atmosphere for a banquet at White Fence Farm.

Treble Clef officers: J. Jackson, K. Shirley, D. Toone, C. Huddle.

Viking Male Chorus....

"For thee we sing"

Donald Murray, *Director*

Bottom row: C. Gregory, J. Coy, D. Hughes, J. Heil, G. Dunn, D. Keeler, R. Cunningham, D. Koehler. *Row two:* D. Harley, J. Fanthorpe, M. Downs, R. Robbins, P. Robbins, L. Watson, J. Sirrine, W. Guy. *Row three:* K. Sears, P. Thompson, C. Beals, R. Close, D. Lee, D. Strawn, D. Pressler, R. Cosner. *Row four:* R. Swinehart, J. Boggs, J. Eckart, L. Morton, A. Jakobitz, D. Wasson, P. Douglas. *Top row:* P. Trissell, D. Jones, J. Jarrett, D. Jones, J. Monck, L. Matson, D. McIlyaine, K. Jackman.

Viking Male Chorus officers, seated: D. Hughes. *Standing:* R. Close, J. Fanthorpe, C. Beals.

If you want an Olivet co-ed to attend a particular church service, you need only say, "The Vikings are singing." The Vikings have not only contributed their services to College Church this past year, but also to the Tinley Park and Austin Churches of the Nazarene. In their Annual Spring Tour, they sang in churches in both Indiana and Michigan.

Their other activities included a male chorus festival held February 16 on the Olivet Campus with representatives from the Moody Bible Institute and Greenville College, and the Annual Spring Concert April 27 in Recital Hall.

The Vikings are under the direction of Donald Murray who reactivated the organization in 1960.

Concert Band . . . .

"Varities in music"

Harlow Hopkins, *Director*

Front row: R. Phillips, R .Williams, J. Williams, C. Rowe, J. Myers, L. Wheeler, M. Norton. *Second row:* R. Burland, J. Jackson, W. Crabb, C. Brady, D. Summers, L. Teisinger, D. Halverson, M. Leary, J. Harris, M. Hansen, B. Densford, M. Morehead. *Back row:* O. Meyers, D. Bouck, L. Matson, J. Sylvia, H. Hopkins, W. Heck, R. Evearitt, V. Traver, C. Waal, M. Heil, T. Spatuzzi, R. Gylaspy, P. Oliver, M. Thornton, J. Godwin.

Olivet's concert and pep band is a "potpourri" type of organization: it not only presents several concerts each year, but also plays at the football and the basketball games. And the band is versatile in the selections it plays: Handel's "Water Music Suite," Debussy's "Children's Corner Suite," Jacob's "The Original Suite," and Sousa's "Stars and Stripes Forever."

Just what does the band mean to its members? One of the band members answered the question in this way: "To some of us, playing in the band is a way to advancement in the field of music, but to all of us it is a way to enjoyment through sharing in a common interest."

Band Officers, front row: D. Weed, M. Norton. *Back row:* O. Meyers, D. Halverson, R. Williams.

Shirley Cox blends her voice with the orchestra.

College Orchestra performs at the commencement concert.

Olivet College Orchestra . . . .

Re-creates music of the great masters

Duane Askew displays his musical ability with orchestral accompaniment.

The 1961-1962 year marks the 15th anniversary of the Olivet College Orchestra. Since its inception, it has sought to enrich the cultural atmosphere of the college through classical and religious music.

In the past years an ensemble from the orchestra accompanied the presentation of the *Messiah,* but this year the full orchestra played. The orchestra performed also at the Annual Commencement Concert.

Thomas Thompson sings praises to the Lord.

Division of Fine Arts sponsors soloists and the college orchestra at the Graduation Concert.

Every Tuesday afternoon at 3:30 ten players brought their brass instruments together for rehearsal. These rehearsals led to a performance on February 5, 1962, called "Music in the Round." The audience was seated in a circle with the Brass Choir in the center. Prof. Harlow Hopkins, directed the choir in this concert. Ovid Young played a French Horn solo in the song "Gettysburg." Contrasted to this song, which expressed the spirit of battle, was the "Negev," which was soothing and mellow. These songs were favorites of both the Brass Choir and the audience.

In March, the Brass Choir played at Bradley High School.

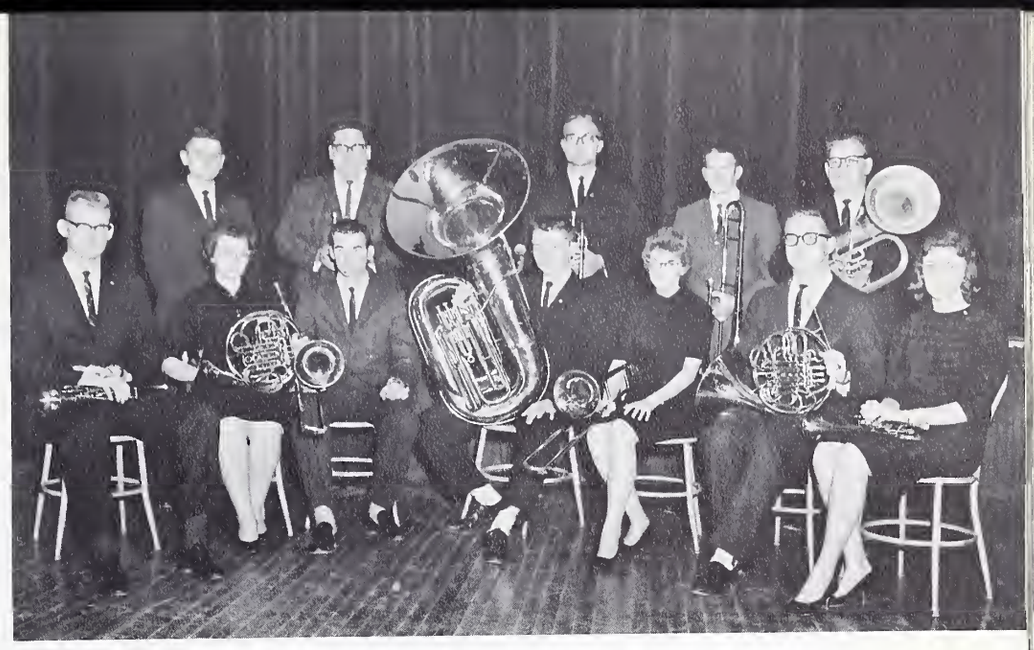

Seated: R. Lane, D. Weed, D. Godwin, W. Bouse, M. Thornton, O. Young, J. Gadbow.
Standing: H. Hopkins, D. Bouck, L. Matson, K. Roth, C. Leth.

Brass Choir and Gale Organ Guild . . . .

Adds variety to the music program

R. Fisher, R. Cunningham, D. Koehler, S. Myers, L. Smith, B. Dawson, W. Kranich, sponsor; C. Wenntworth, C. Bocock.

The activities of the Gale Organ Guild this year were entertaining and educational. Guild members heard Richard Ellsasser in recital at the Lane Technical Auditorium in Chicago. His unusual pedal technique, noted especially on *Rondo in G* by John Bull, added to the interest in the program.

Another highlight of the year was a field trip to the University of Illinois.

The Guild members inspected the different organs demonstrated by staff members of the University. The Guild was also privileged to hear the blind French organist Jean Langlais perform in concert at the University. They were thrilled especially with the final number which was an improvisation on a theme given him by a member of the audience.

Ovid Young, *Pianist*

Senior Recitals . . . .

Senior musicians are spotlighted on the evening of their senior recitals. The recital performance is a product of four years of work. This year each student performed from four areas of music; baroque, classical, romantic, and contemporary. The recital is a demonstration of the student's accomplishments and meets a requirement for the B. S. degree in Music Education. This year ten seniors gave recitals.

Dave Halverson, *Bass*

Marilyn Leary, *Pianist*

Marilyn Bickel, *Pianist*

Dixie Brown, *Soprano*

Demostrates the result
of work and training

Jim Bohi, *Tenor*

Ruth Marie Eimer, *Soprano*

Fred Mund, *Tenor*

Karen Swinehart, *Contralto*

David Koehler, *Organist*

The Olivetian's Quartet—left to right: Willie Dishon, Indianapolis, Indiana; James Jarrett, Fortville, Indiana; Michael Heil, Columbus, Ohio; Robert Huff, Flint, Michigan.

Summer Traveling Groups . . . .

Carry the message in song

Each year, the Public Relations office sends out singing groups to travel over the educational zone. Recently Rev. J. W. Swearengen, field secretary, announced the organization of a new male quartet known as "The Olivetians." Formerly the musical groups were hired on a temporary basis, but the new quartet is under contract to the college for a twelve months' period.

Jim Bohi, soloist, has also been employed to travel for the College this summer.

The "Olivetians" and Jim will have as their aims promoting good will, raising funds, and recruiting students throughout Olivet's educational zone. These groups also perform for local audiences.

Ovid Young, Portsmouth, Ohio; Jim Bohi, Bloomfield, Iowa.

God . . . . the true beginning

Religion challenges the intellect and meets the spiritual needs of students. Because Olivet is a Christian college students are surrounded by an atmosphere conducive to spiritual growth. The entire student body unites four days a week in a morning devotional chapel service. Prayer Band, Evangels, Missionary Band, and Ministerial Fellowship promote religious activities and play an important role in the college life. At O.N.C. emphasis is placed on the religious life of the student.

This broadening of spiritual horizons creates a better understanding in group relationships.

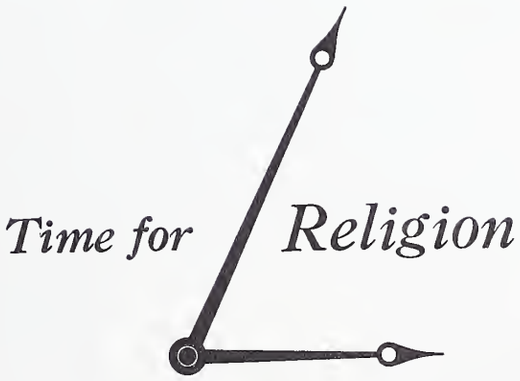

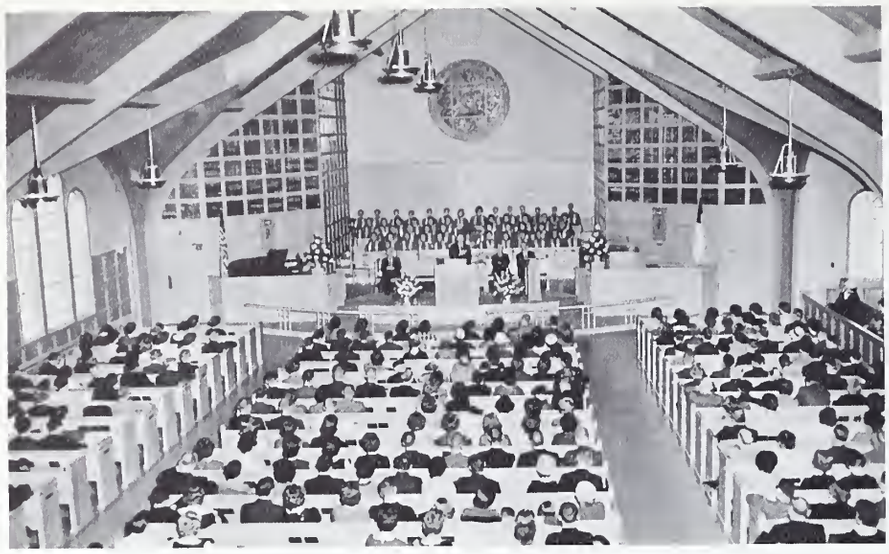

Olivet Students receiving the "Word of Life."

In the academic year there are many activities in which students participate in proportion to their interests, abilities, and talents. However, in the special religious activities of the year the response of students is different in kind and intensity. The interest is divinely inspired and unified. This interest is especially evident in the Revival meetings and Youth Week services which are co-sponsored by the College and College Church. Redemptive grace, forgiveness, cleansing, and dedication of life for Christian service are the all-important matters during these special days. Certainly this response is in harmony with Olivet's motto, "Education with a Christian purpose." It is the distinctive ingredient of a true holiness college.

College Church

Reverend Nash, *College Church pastor.*

Sunday School—a time for Bible study.

Revival . . . .

Renews spiritual life

The usual spiritual interest on campus becomes more earnest when the college is preparing for a revival. Students take on heavier burdens, and all activities are focused toward the approaching revival.

With the arrival of the evangelist the revival proper begins In the spring revival of 1961, Dr. T. W. Willingham with his burden for the student and his frank and honest preaching of Biblical truth led many to a new relationship with Christ. Early the following fall Dr. D. I. Vanderpool, presenting salvation as simple rather than complex, pointed the way to a closer walk with God. Dr. E. W. Martin, Youth Week evangelist, helped many students find Christ as their Savior.

In each of these revivals local musical talent under the direction of James Bohi, Curtis Brady, and Harlow Hopkins respectively, assisted the evangelist.

Dr. D. I. Vanderpool—*Fall evangelist*

Dr. T. W. Willingham—*Spring evangelist, '61*

Dr. E. W. Martin, *Youth Week evangelist*

A panel discusses student's questions about Martin Luther.

The chapel service at 9:30 each day is Olivet's time for "family devotions." In spite of some students being seated behind one of the pillars, humorously called the "Twelve Apostles," the student body benefits spiritually from attending chapel.

Three students and seven faculty members form the chapel committee that plans these programs. Professors, musical groups, visiting evangelists, and guest speakers are featured. This year, some of the special speakers were Dr. L. T. Corlett, Dr. V. H. Lewis, Dr. C. A. Gibson, Dr. D. I. Vanderpool, and Dr. E. W. Martin. Each speaker endeavors to bring to the students devotional messages that will be a source of spiritual uplift for the day.

Chapel . . . .

Olivet's "Family Devotion" Period

Dr. Leroy Brown speaks in his own unique way.

Rev. Hayse—*Missionary from Africa.*

On the evenings of Monday, Tuesday, Thursday, and Friday at 6:15, Bill Scott can be found in Kelley Prayer Chapel. At this hour he and his co-worker Fred Mund lead the Band members in a time of devotions. Attention isn't always focused on Bill or Fred, for there are often other speakers and musical groups.

During the times of personal testimony, a special visitation of the Holy Spirit is often felt. Prayer Band seems to generate in the heart of those who attend the motivation to go out and help others.

Prayer Band officers: Dr. Leist, sponsor, S. Sanders, W. Scott, F. Mund.

Prayer Band . . . .

Times of spiritual refreshment

A moment of quiet meditation.

Katie, Fred and Bill take pride in hanging the last curtain in completion of their project to redecorate the Prayer Chapel.

The Evangels basic message is the Bible.

Evangels . . . .

Fellowshipping with the shut-ins

Each Sunday afternoon approximately fifty students gather to receive their assignments as Evangels. Elmer Wright, the president, leads the group in prayer before the six groups visit Manteno State Hospital, and the Mowers, Bethel, Deerwood, Geeding, and Eventide rest homes. Group leaders are Elmer Wright, Lyle Pettit, Betty Tucker, Ralph England, Gary Gulley, and Bill Shaw. As he participates, each student feels that service to God through ministering to the sick and the old is its own reward. Those to whom the Evangels minister show a high appreciation for the work of the Evangels. And the Evangel himself through this ministry and the acquaintances that he makes has realized a closer fellowship with God.

Ralph England gives a message in song.

Before leaving the campus students receive a word of direction.

Personal Devotions

Allowing God to speak

Sharon and Karen Weeks find their room a quiet place for meditation.

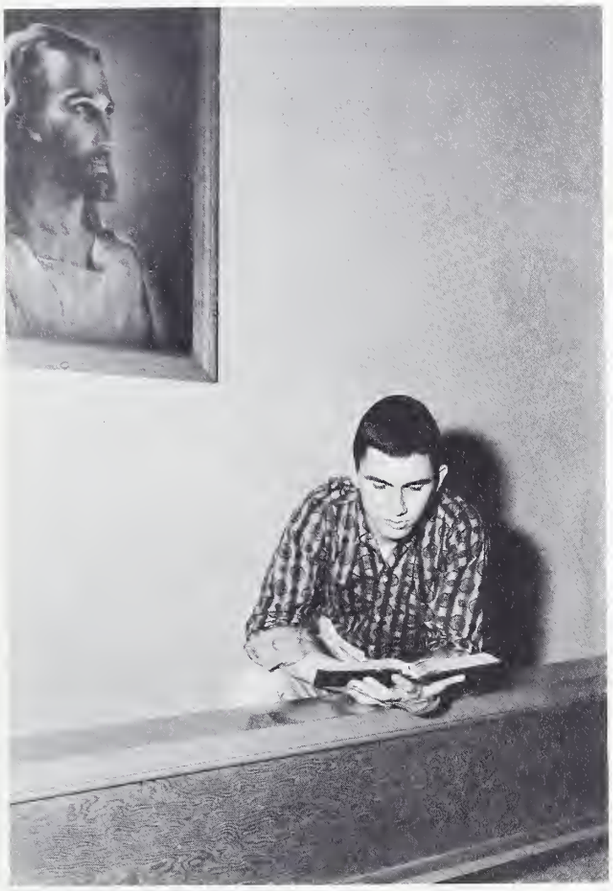

Being alone with God gives Blain Rice strength for his day.

"Search me, O God, and know my heart today" is the prayer breathed by the Olivetian in his personal devotions. Time can be consumed so quickly that a student has to plan carefully to have time for prayer and Bible reading. To the one who makes a time for devotion, God manifests Himself. The quiet place found in the prayer rooms in each dorm provides for the student an atmosphere for meditation and worship.

The prayer room in Nesbitt Hall gives the girls an opportunity to share moments of devotion.

Intramurals

The chief purpose of the Intramural Program is to provide competition in the fields of student interest, while keeping a proper balance with the academic disciplines. The primary objectives of the Intramural Program as stated in the Olivet catalog are: "To assist the student in developing a wholesome and well-integrated Christian personality, thus preparing him for intelligent Christian citizenship; to provide extra-curricular activities with a view to developing in the student an appreciation and participation in the aesthetic areas of literature and music, which will enable him to enjoy the finer aspects of his cultural heritage; and to develop his physical body through participation in sports."

Program stimulates

he social, physical, and recreational needs

Seated: Dr. J. Cotner, R. Close, P. Figge, L. Donoho, W. Dishon, Dr. Snowbarger
Standing: Prof. A. McCombs, T. Brown, D. Felix, Prof. C. Brady, Prof. C. Ward, T. Judd

Intramural Council . . . .

Architects and interpreters of the new program

Dr. John H. Cotner, Chairman of the Intramural Council.

The Intramural Council consists of the dean of students, the president of the Associated Students, the presidents of the individual societies, and the chairmen of the departments of physical education, speech, and fine arts. The president and dean of the College are members *ex officio.*

It is the duty of the Intramural Council to interpret the constitution and by-laws, and to coordinate the intramural program. With the assistance of the department chairmen and society leaders, the council chairman is responsible for all the procedures of programming, purchasing of supplies and equipment, jurisdiction of facilities, and recording and totaling of all points. The master of ceremonies for each public program is appointed by the Intramural Council from one of the intramural societies, each society providing a master of ceremonies for one program each year.

BETA

Seated: P. Oliver, athletic director; S. Baker, secretary-treasurer.
Standing: P. Tomlinson, sponsor; L. Johnson, sergeant-at-arms; R. Close, president.

Officers put into effect the schedule of events

DELTA

Seated: D. Weed, athletic director; D. Waldfogel, president; J. Noble, sponsor.
Standing: J. Williams, athletic director; D. Toone, secretary-treasurer; T. Rockrohr, sergeant-at-arms.

GAMMA

Seated: M. Hayse, athletic director; D. Felix, president; P. Hughes, secretary-treasurer.
Standing: E. Husarik, program chairman; R. Lane, sergeant-at-arms; J. Grasse, athletic director; sponsor, J. Hanson.

KAPPA

Seated: V. Plumley, secretary-treasurer; M. Koch, program chairman; P. Dorsett, athletic director.

Standing: M. McCombs, sponsor; K. Coil, program chairman; F. Borders, president.

Manages, directs each society

SIGMA

Seated: K. Reeves, program chairman; S. Thomas, athletic director; R. Robbins, secretary-treasurer.

Standing: J. McKnight, athletic director; L. Mathias, sergeant-at-arms; T. Judd, president.

ZETA

Seated: E. Miller, athletic director; S. Crabtree, secretary-treasurer.

Standing: P. Byers, athletic director; W. Dishon, president; N. Long, program chairman.

Provide for more participation

One important aspect of the intramural program is the music-literary contests. Being competitive, these contests promote cultural interest in the areas of literature, speech, and music.

There are three music-literary events each semester. The Intramural Council determines whether the program is to be semiclassical, classical, or sacred.

In each contest there has been strong competition and many people have commended the excellence in performance and in participation this year.

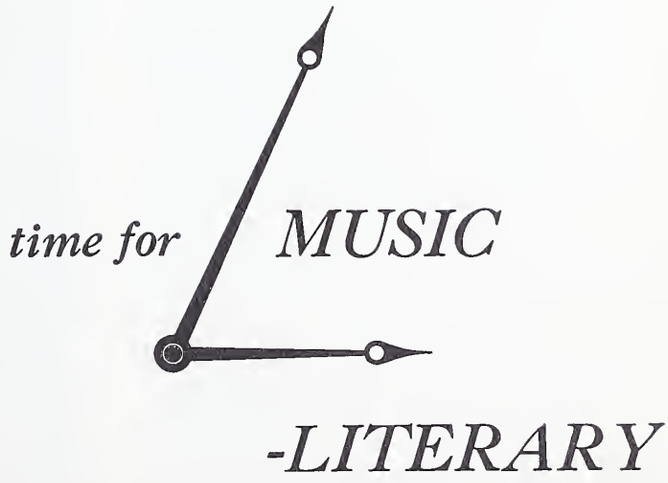

Prof. Curtis Brady, director of the music portion of the music-literary intramural activities.

Overseers . . . .

of the music-literary facet of the program

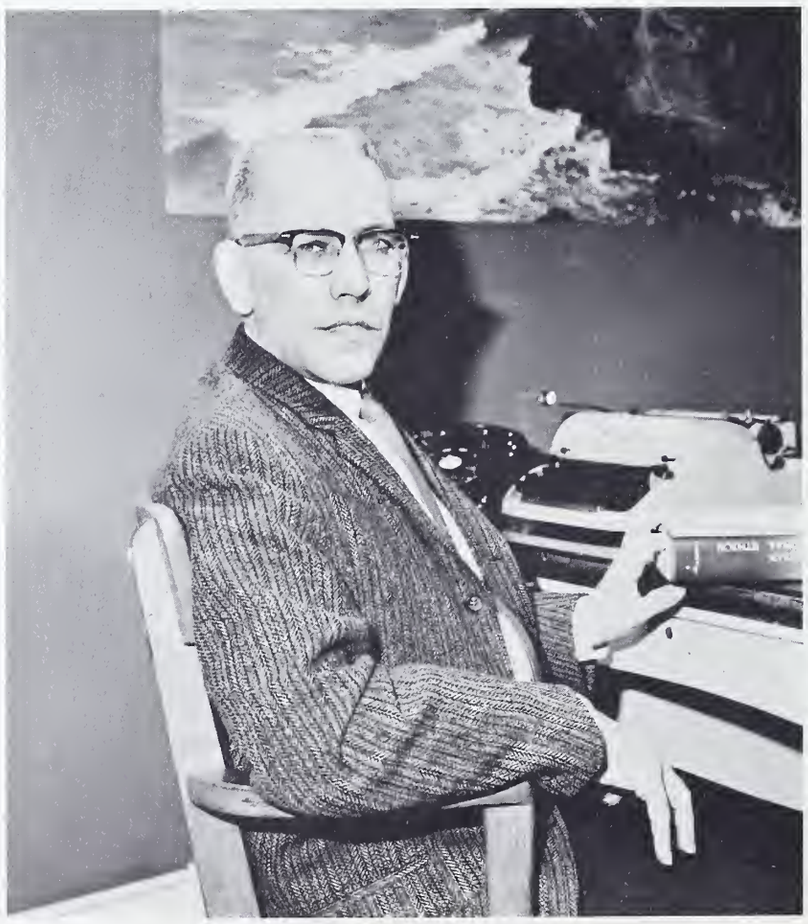

Prof. Athel McCombs, chairman of the literary section of the music-literary intramural activities.

Roger Lane captivates the crowd as sweet notes softly flow from his trumpet.

President of Gamma society, Dick Felix, presides over the religious program held in College Church.

Contralto soloist Karen Swinehart supports her society by sharing her talents.

Joan Gadbow demonstrates her skill on the pipe organ.

Dave Halverson adds to the enjoyment of the persons present by singing the strains of a beautiful song.

The listeners find humor in a speech given by Doug Hay.

Tim Spackey gives one of the best talks of the year to a very approving audience.

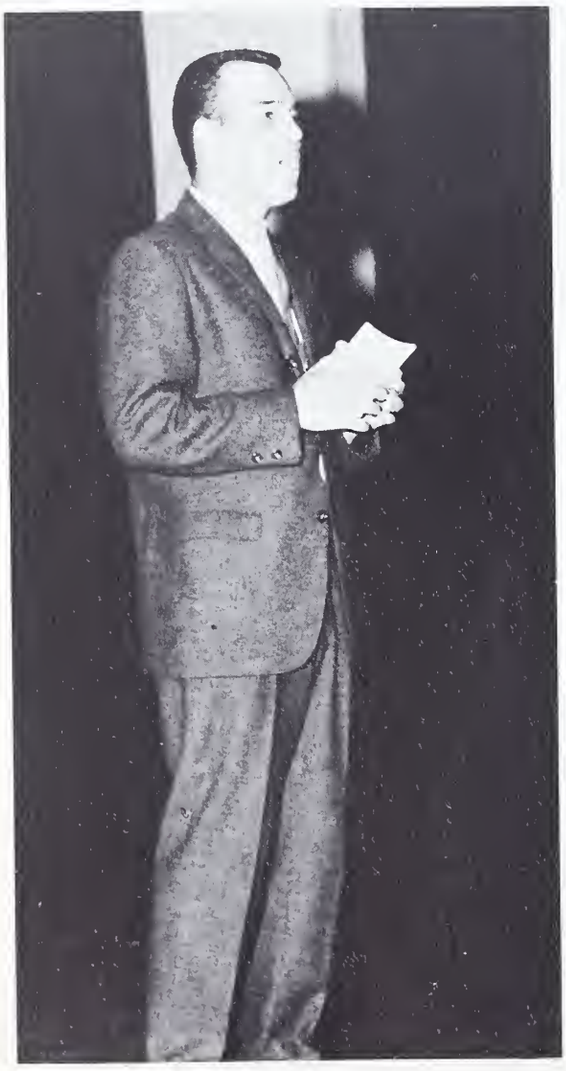

The flute is played with skill by Marilyn Norton during a music-literary contest held in Recital Hall.

Competition for the fitness of the body

Among the several significant elements in the total life of a student is his recreational program. A high premium is placed upon participation in sports. Participation in a sport develops wholesome personal habits, an acquaintance with the laws of health and physical development, and provides a profitable use of leisure time.

Whether by actual participation or by observation, many students and faculty members enjoy relaxation through athletic activities.

Olivet's athletic program is designed to strengthen the physical life of the student and promote a sense of wholesome competition among the societies. As this purpose is being accomplished, the spiritual life is also enriched, for the Christian not only plays with determination to win, but seeks to do so in a clean and fair manner, showing Christian sportsmanship.

Coach Clarence Ward, director of men's intramural sports, sits at his desk contemplating the on-coming activities.

Coaches . . . .

Plan a program for individual and team participation

Coach Lora Donoho, director of the women's athletic program, works out final details pertaining to the activities under her supervision.

Men's Softball

STANDINGS

Team	*Wins*	*Loses*
Gamma	9	1
Delta	6	4
Zeta	6	4
Kappa	5	5
Beta	3	7
Sigma	1	9

With the energy created by the crisp fall weather and the spirit of the squads battling on the gridiron, the softball diamond, too, saw plenty of action. After being victorious the previous season, the Zeta team again set out to prove their strength in the opening game by beating Delta 6 to 5, with Zeta's catcher, Pete McFann, hitting the season's first home run. The unpredictable was always present during the season and was very evident as Gamma Society was defeated in their only loss of the year by the second place Delta team with a close 8 to 7.

Zeta and Delta battled it out for second place but both ended the season with six wins and four loses to share second place honors. Kappa finished in the third place position.

It was a good season of all-around hearty competition. We eagerly look forward to another good season next year, since many on the teams this year were freshmen.

BETA

Kneeling: L. Schrock, L. Watson, W. Gross, M. Heil.

Standing: K. Coil, L. Matson, D. Wasson, J. Brunner, E. Wilcox, L. Parsons.

Individual . . . .

DELTA

Kneeling: D. Bates, D. Schoenwetter, R. Rupp, R. Tryon.

Standing: C. Beals, R. Cosner, J. Williams, D. Vonseggen, A. Jakobitz.

GAMMA

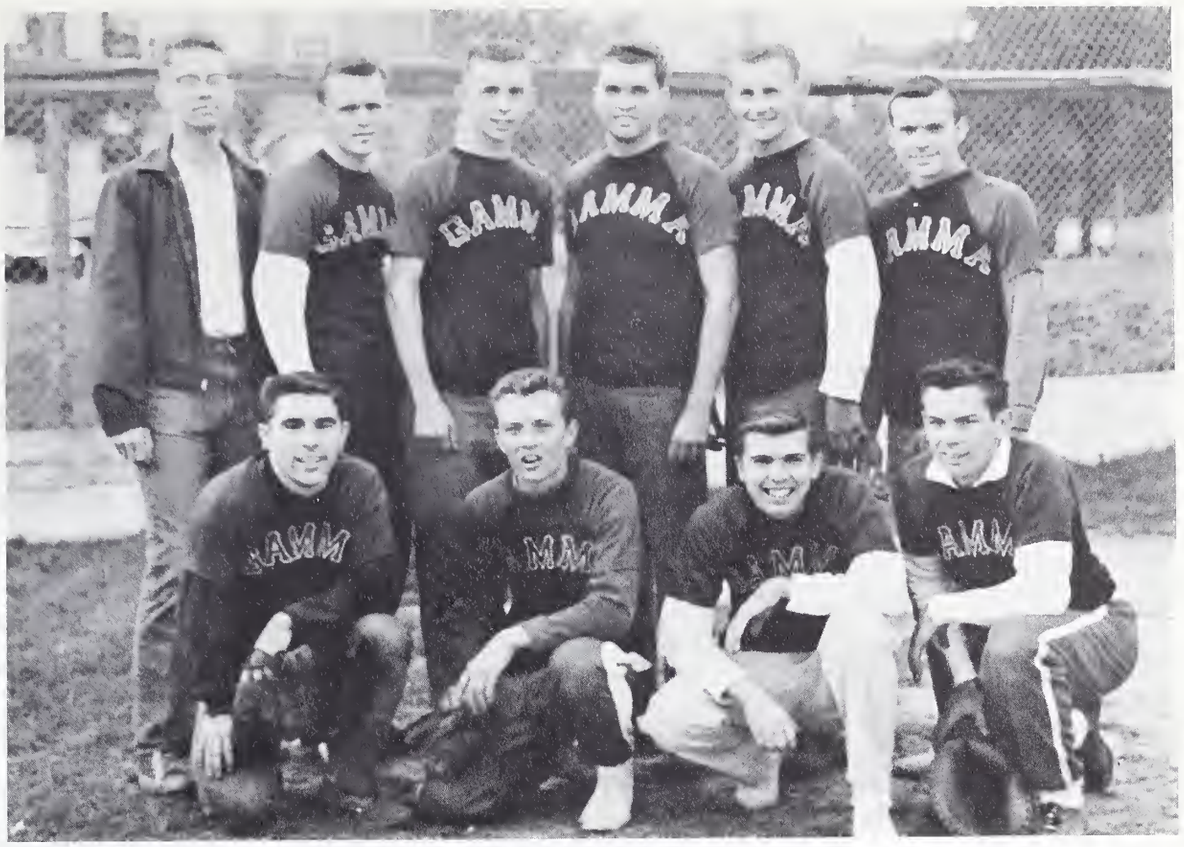

Kneeling: D. Jones, J. Taff, L. George, R. McSwain.

Standing: G. Nyssen, H. Stallings, R. Jordan, J. Grasse, D. Felix, W. Stallings.

and team effort . . . .

KAPPA

Kneeling: H. Evans, T. Spatuzzi, J. Sirrine, G. Hardesty, Ted Lemke.

Standing: M. Moore, S. Randolph, D. Taylor, B. Isenhour, H. Fulton.

SIGMA

Kneeling: B. Simmons, E. Sheckler, J. Riddle.

Standing: L. Mathias, W. Eads, J. McKnight, G. St. Gemme.

make keen competition in softball

ZETA

Kneeling: R. Swinehart, C. Stallions, R. Pannier, R. Robbins.

Standing: P. Waldfogel, J. Crabtree, R. Sheppard, P. Byers, D. Strawn.

As Zeta and Delta clash, Tony Spatuzzi, as umpire, watches with an eagle's eye to make sure his call is accurate.

Ron Workman, Beta catcher, unsuccessfully attempts to put Gamma runner Jim Taff out at home plate.

Delta first baseman Wayne Albright stretches wide to make the play on the Zeta base runner, Pete McFann.

Charles Beals, *Delta*

Edward McFann, *Zeta*

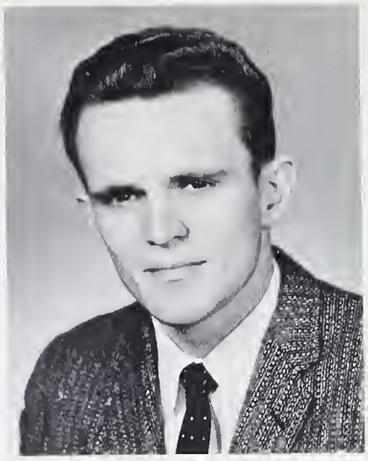

Richard Stallings, *Gamma*

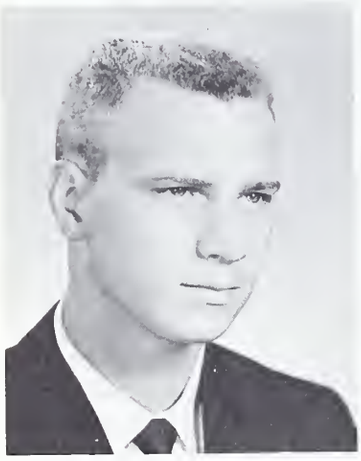

Richard Bates, *Delta*

Ronald McSwain, *Gamma*

Roger Rupp, *Delta*

Men's Softball All-Stars

Gary Bell, *Kappa*

Larry Watson, *Beta*

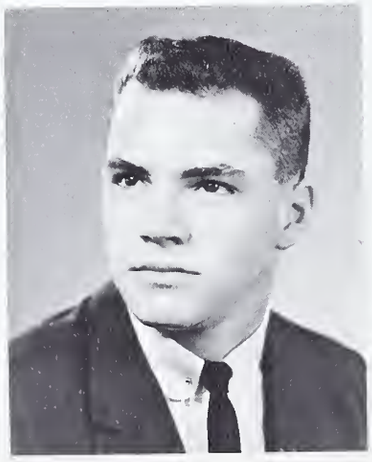

James Williams, *Delta*

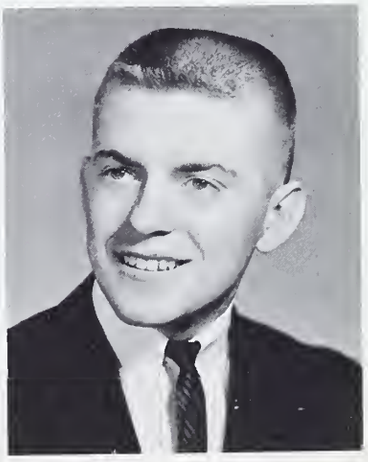

Women's Softball

STANDINGS

Team	*Wins*	*Loses*
Zeta	5	0
Beta	4	1
Kappa	3	2
Sigma	2	3
Gamma	1	4
Delta	0	5

Women's softball saw more enthusiasm than in previous years because of the interest shown by incoming freshmen and the keen competition which prevailed among the societies. Beta and Zeta exchanged positions this season, Zeta taking the crown with 5-0, and Beta copping second place with a 4-1 record. Kappa came in third with a 3-2 standing.

Zeta and Beta, respectively, were aided to top positions by the accurate pitching of Betty Leininger and Peggy Oliver. Even though Sigma took only fourth place, their pitcher, Sandy Thomas, greatly added to the spirit of competition among the teams with her swift, accurate pitching.

This year's Delta team wound up in the cellar, but not without a real fighting challenge. Their "never-give-up" spirit kept them always in the game.

With the added interest shown by the girls in this sport we should see some real competition in the fall season.

Beta

Kneeling: C. Chesley, P. Oliver, N. Larabee, S. McKay.

Standing: L. Bowen, L. Warland, L. Faas, B. Edwards, J. Leth.

For a wise and joyful use . . . .

Delta

Seated: J. Pruiett, M. Sabin, S. Gibson, T. High.

Standing: D. Weed, M. Pierce, S. Jimenez, N. Tomaszek.

Gamma

Kneeling: L. Mallon, D. Bertschinger, C. Chandler, P. Gereaue.
Standing: J. Linn, L. Mobley, M. Hayse, K. Williams, B. Tink, D. Ralph

of leisure time . . . .

Kappa

Kneeling: M. Hanson, M. Dorsett, E. Dorsey
Standing: J. Johnson, T. Wilson, N. Francis.

Sigma

Kneeling: S. Crabill, J. Burns, S. Thomas.
Standing: J. Bower, F. Davis, L. Shelton, D. Wiseman.

girls engage in softball

Zeta

Kneeling: J. Falsom, N. Frost, E. Fetters, S. McGovern.
Standing: B. Leininger, E. Miller, L. Tremper, B. Fralin, M. Braselton.

Karen Lucas gets "wood" on the ball and sends it soaring skyward.

Faye Davis, Sigma first baseman cocks her arm to fire the ball.

Sandy Thomas makes an undisputed put out at first base.

Becky Fralin–*Zeta*

Evelyn Dorsey–*Kappa*

Nancy Kortright–*Delta*

Betty Leininger–*Zeta*

Peggy Dorsett–*Kappa*

Women's Softball All-Stars

Kay Williams–*Gamma*

Jeannie Johnson–*Kappa*

Nedra Ann Francis–*Kappa*

Football

A reanimation of spirit and enthusiasm swept the gridiron at O.N.C. last fall. The season saw an increase in participation as well as in the number of games played. The coaching staffs were led by Coach C. W. Ward for the Purple Tigers and Coach James Chivers for the White Warriors.

Coach Ward's Purple Tigers triumphantly opened the season by downing the Warriors 13-0. With determination and growing enthusiasm, the Purple Tigers again downed the Warriors with two consecutive wins 14-2 and 28-13. In the final tilt on Homecoming Day the climactic moment arrived. With a stunning victory witnessed by more than 1,500 fans, the White Warriors upset their clean-slated rivals 24-6.

Indeed, it can be said that this was the finest year for football at Olivet. With next year's potentials we can look forward to even better results.

STANDINGS

Teams	*Wins*	*Loses*
Purple Tigers	3	1
White Warriors	1	3

Purple Tigers and White Warriors . . . .

Front row: L. Moore, J. Schultz, R. Gatlin, R. Warner, R. Anderson, H. Vannest, L. Spaulding, T. Spackey, R. Starcher.
Middle row: P. Robbins, R. Miller, D. Keith, S. Smith, D. Wingfield, R. Workman, D. Stallings, D. Halverson.
Back row: P. Trissel, E. Chapman, E. Coomer, G. Eckhoff, D. Hay, F. Borders, R. Hill, Coach J. Chivers.

Below: After a short gain, Russ Anderson is hauled down by Tiger's defensive end Keith Burba.

Harold Vannest (38), fleet halfback for the White Warriors, scampers around left end for valuable yardage after taking a pitchout from quarterback Russ Anderson (15).

compete on the gridiron

Front row: G. Dunn, T. Arnholt, L. Stevenson, H. Alfree, C. Gibson, W. Ballard, H. Frye, D. Keeler.

Middle row: P. Beckwith, E. Converse, D. Owens, L. White, L. Johnson, D. Mason, V. Schwin, M. Heil, T. Rockrohe, P. Jeffries.

Back row: Coach C. Ward, K. Burba, G. Lynch, F. Laurie, T. Lightle, G. Beecher, J. Heil, J. Tripp.

With arms swinging and legs flying, Terry Arnholt expertly eludes those who dare to tackle him.

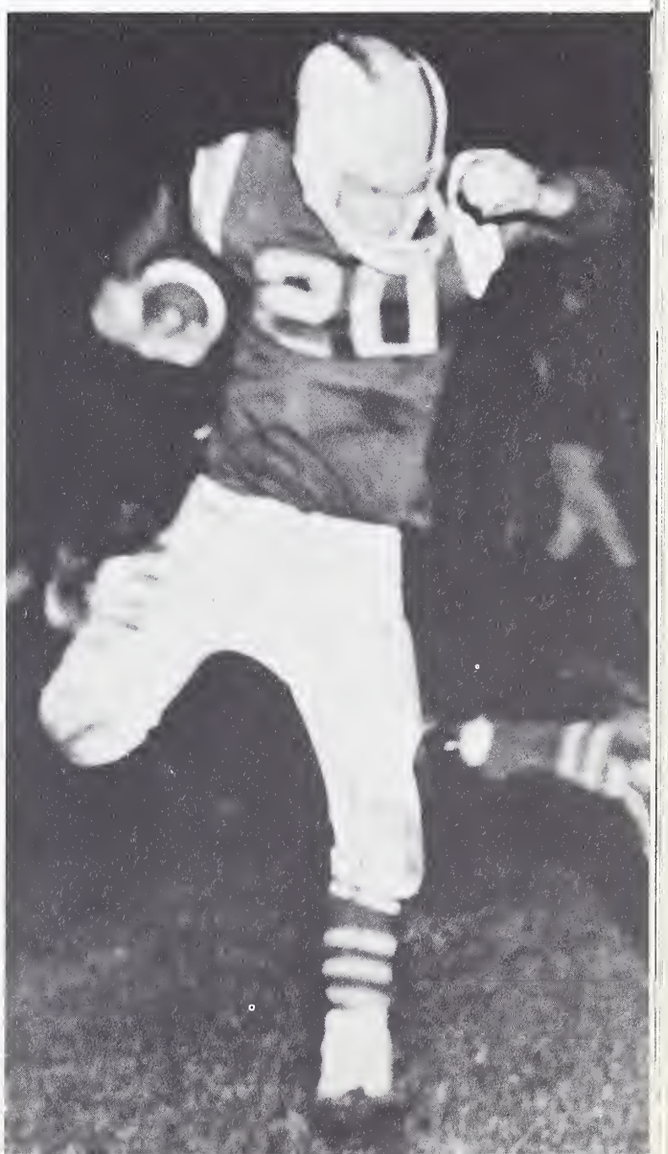

The Tiger's Larry White shows determination to advance the ball as far as possible, while Tim Spackey of the Warriors is just as determined to stop him.

Herb Alfree

Larry White

Keith Burba

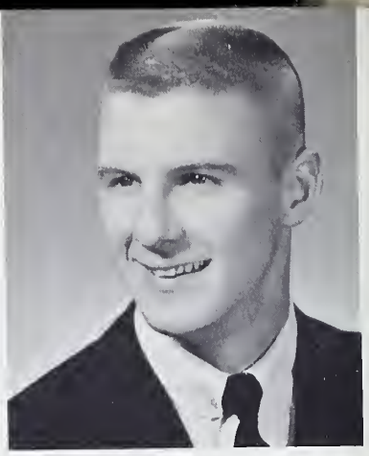
Terry Arnholt

Dale Owens

Football Allstars

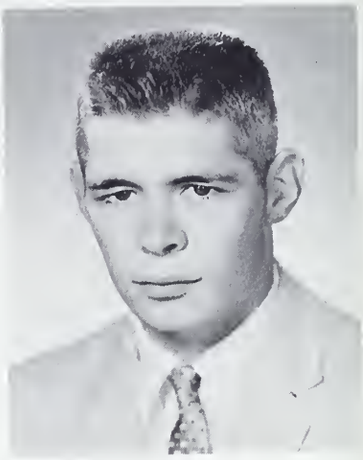
Thomas Rockrohr

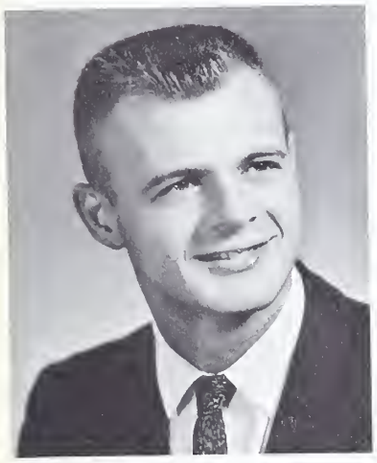
Gary Lynch

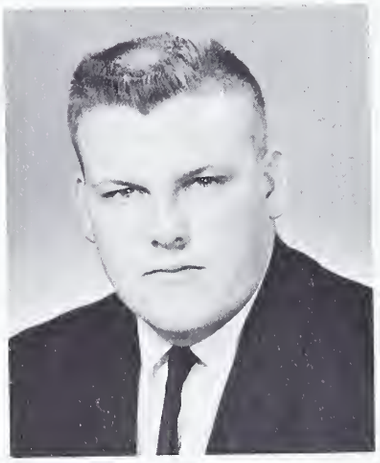
Lloyd Johnson

Vernon Schwinn

Charles Gibson

Edward Chapman

Harold Vannest

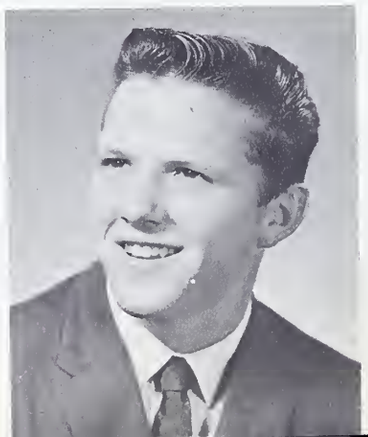

Robert Starcher

Homecoming Tip-off

It was another thriller this year as the "O" Club came from behind to triumph over the Alumni 66-65 in the Annual Homecoming Basketball game in the Kankakee High School gym.

The "O" Club was on the short end of a 29-25 count at half time but caught fire in the third quarter to take a 44-42 command. However, the lead changed hands several times in the final period until, with less than a minute to go and the score knotted at 63-all, Bob Mitchell popped in a field goal and free throw for Coach C. W. Ward's team to give the "O" Club the victory.

The Alumni scoring column was led by Chuck McCullough with 15 points, Vern Fischer with 12, and Jerry Petrie with 10. The "O" Club likewise had three double-digit scorers. Returning as a veteran this year was junior guard, Harry Fulton, who led the scoring for the evening with 20 points. Ranking second in the scoring column was the "O" Club center, Bill Bos, with a total of 16 points. The third ranking "O" Club scorer was Preston Figge, senior forward, who pumped in 11 important points to push his team to victory.

It was indeed a thrilling game and Coach Ward's entire squad is to be commended for such a fine performance of sportsmanship and team spirit.

In the women's game the Alumni squeaked through to a narrow victory. In the last few seconds Lois Smith hit two free throws to tie the game 37 all. Then, Bobbie Hunter scored a basket for the Alumni for a two-point victory, 39-37.

Lois Smith, Bobbie Hunter, and Pat Dickey scored 13 points each to account for all of the Alumni points. Evelyn Dorsey paced the "O" Club girls for 21 points.

Although defeated, the "O" Club, coached by Mrs. Lora Donoho, displayed excellent teamwork and sportsmanship.

Kneeling: K. Power, C. McCullough, J. Petrie, J. Rose, V. Fisher.
Standing: R. Reglin, W. Parsons, R. Crabtree, T. Craig, L. Hendricker, J. Hanson.

Far ahead of all defenders Bill Bos scores another two points for the "O" Club.

In close struggle "O" Club boys . . . . cap Alumni score

Wendy Parsons scores on an easy lay-up for the Alumni as he catches the "O" Club off guard.

Sitting: H. Fulton, J. Smith, D. Follis, P. Figge, T. Turner.
Standing: B. Hoover, D. Felix, J. Williams, B. Bos, J. McKnight, G. Eckhoff, C. Ward.

Kneeling: S. Guyer, F. Reynolds, P. Dickey, L. Saunders.
Standing: S. Crabtree, B. Hunter, M. Smith.

The alumni scores another two points as the "O" Club looks on; waiting vainly for a rebound.

Alumni girls squeak by "O" Club

"O" Club rebounders try desperately to gain control of the ball.

Kneeling: D. Weed, P. Dorsett, P. Oliver, E. Pease.
Standing: L. Donoho, M. Hayes, E. Miller, A. Rollens, E. Dorsey.

Bobbie Hunter is congratulated on contributing the winning basket of the game.

Cheers resound from a capacity crowd

A tip-in by Bill Bos results in two more points for the "O" Club.

The spirits of the disheartened Alumni are lifted by the actions of Don Morgan.

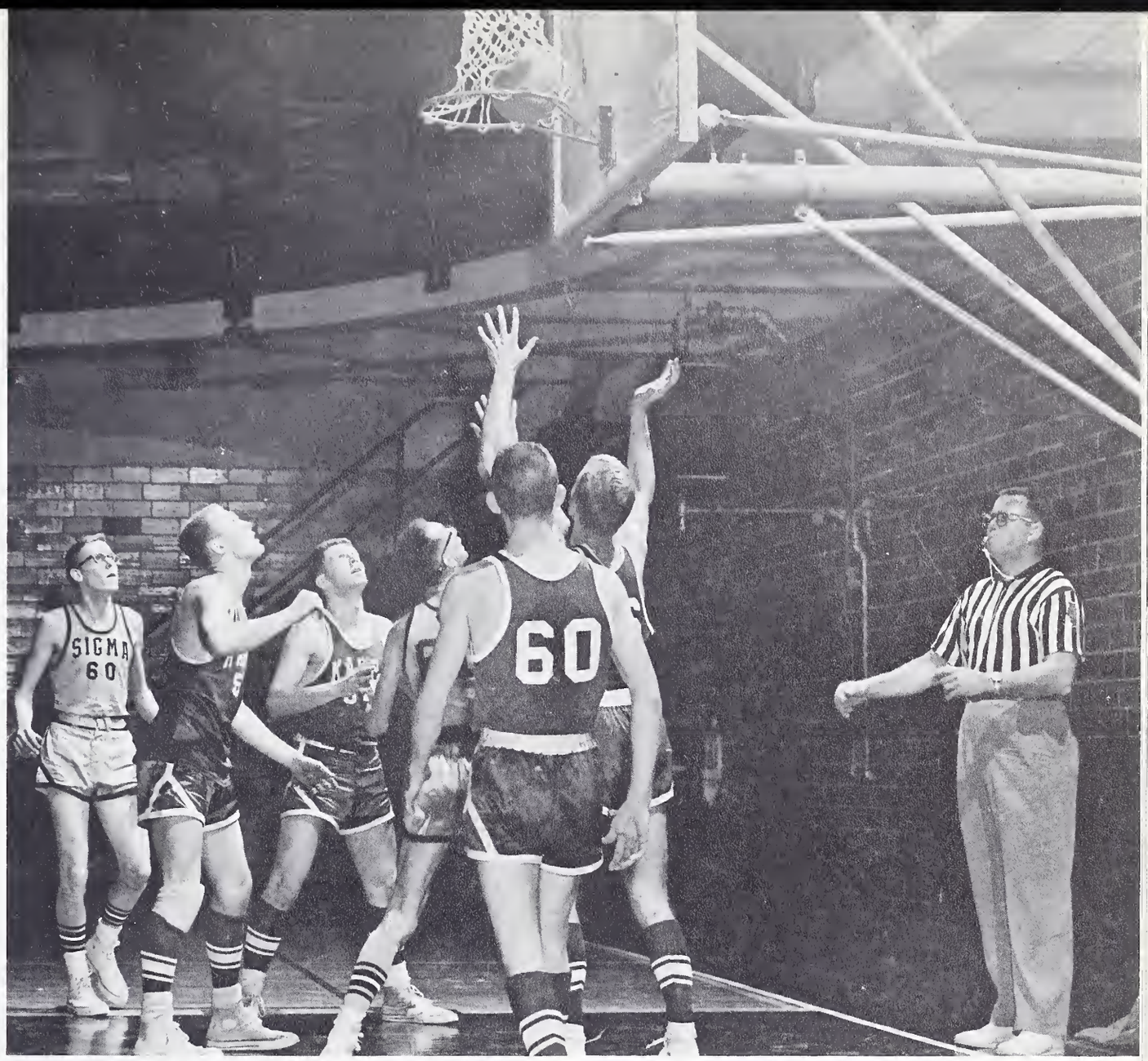

Men's Basketball

STANDINGS

Team	Wins	Losses
Kappa	8	2
Sigma	8	2
Zeta	6	4
Beta	5	5
Delta	2	8
Gamma	2	8

Though not seen by glancing at the final standings, this basketball season saw many close and exciting games. Kappa again set out this year determined to take the championship but the other societies also had the same goal in mind. It looked almost like Kappa had their wish, until Sigma came powering through to smash all built-up hope by downing Zeta and tying Kappa for first position. Zeta came in third.

Although Delta finished last, tying with Gamma, Delta gave Kappa its biggest scare in an overtime period. Delta had only two returning players whereas Kappa and some of the other societies had several veterans.

As the players were spurred on by the cheers of the crowd, the band and cheerleaders were doing their part to add to the spirit of the game. Professor Hopkins and his loyal band members deserve special thanks for contributing to the enthusiasm of the game.

Kneeling: W. Gross, E. Wilcox, M. Heil, L. Watson.
Standing: R. Caldwell, L. Spaulding, K. Coil, L. Matson, W. Riggle, R. Workman.

Beta maintains enthusiasm

The rapid recovery of the loose ball appears to be the concern of all the players. Ron Workman (Beta) with both arms outstretched apparently has the advantage in this situation.

Front: C. Chesley. *Back:* D. Kjanaas, M. Shannon, C. Gates.

Kneeling: R. Anderson, D. Bates, D. Deany, R. Rupp, S. Mickesell, T. Rockrohr.
Standing: J. Williams, T. Lightle, D. Von Seggen, D. Koets, W. Albright, L. Percifield, Dr. W. Snowbarger.

Delta always a threat

Front to back: A. Talbert, S. Jimenez, S. Gibson, B. McAnelly.

With his ability to jump, Delta's Dick Bates easily scores with Gamma players hopelessly looking on.

Kneeling: R. McSwain, T. Spackey, J. Holeman, D. Follis, R. Stallings.
Standing: J. Grasse, E. Downs, D. Manz, R. Felix, J. Smith, Sponsor J. Hanson.

Gamma collects points

Front: M. Rose, M. Collins, A. Bonnette.
Back: M. Religo, P. Hughes, R. Roberson.

Gamma's Dick Felix shoots one of his familiar hook shots against the waning Delta team.

Kneeling: R. Wagner, R. Starcher, G. Hardesty, H. Fulton, P. Figge.
Standing: V. Schwin, D. Mason, B. Bos, L. Winchester, J. Sirrine, M. Moore.

Kappa's strong individuals blended into a winning team

Bob Mitchell, in this Zeta-Kappa clash, skillfully avoids fouling Harry Fulton as Harry attempts to keep control of the ball.

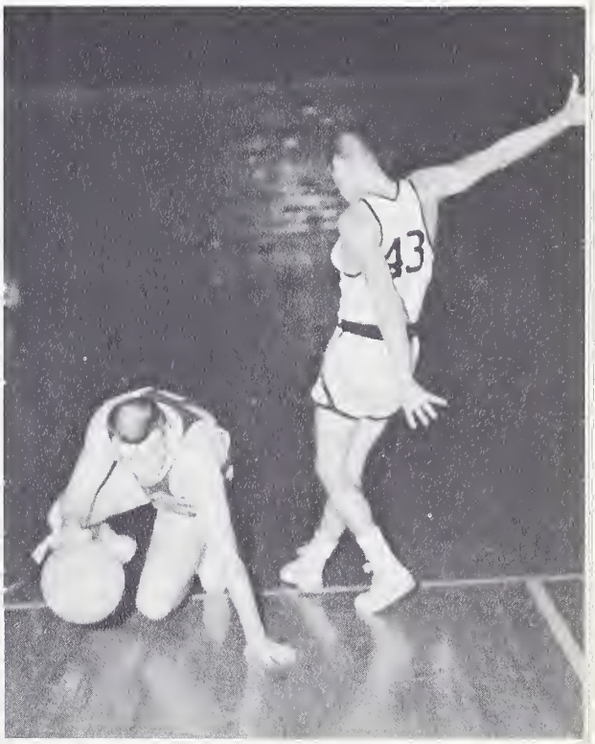

H. Martin, P. Dorsett, M. Christenson, K. Mullenax.

Kneeling: E. Sheckler, J. Riddle, A. Hoovler.
Standing: W. Bouse, J. McKnight, L. Mathias, S. Smith, D. Munroe.

Sigma achieves success

Although it appears that Steve Smith is throwing a cross-body block on Kappa player Marlin Moore, such determined defensive play is typical of the toughness Sigma gave its opponents this season.

Kneeling: R. Robbins, S. Crabill.
Standing: D. Wisman, S. Burke, J. Wilson.

Kneeling: P. Waldfogel, R. Robbins, H. Alfree, R. Mitchell.
Standing: R. Sheppard, P. Byers, R. Chenoweth, P. Metcalfe, R. Swinehart, G. Eckhoff.

Zeta displays action-packed plays

The excellent form shown here by Zeta player, Dick Sheppard, is illustrative of the constant threat he gave his opponents.

Bottom: J. Jetter.
Middle: J. Wienecke, D. Smith.
Top: N. Frost.

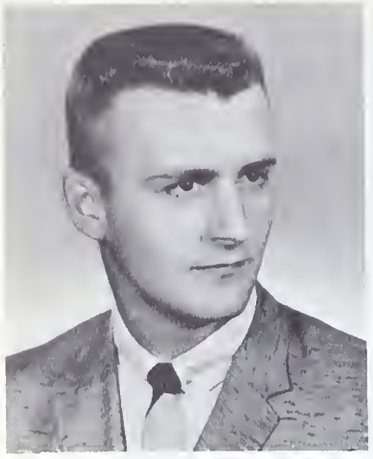

Harry Fulton—*Kappa*

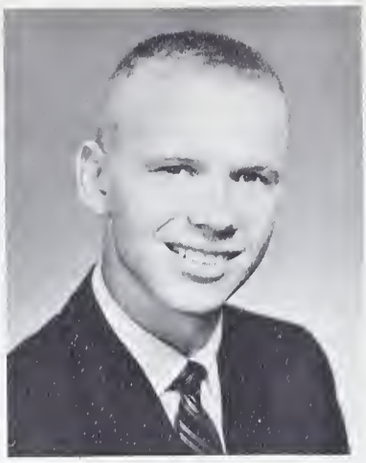

William Bos—*Kappa*

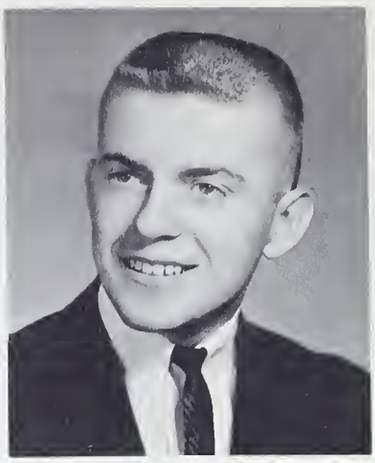

James Williams—*Delta*

Preston Figge—*Kappa*

Dale Munroe—*Sigma*

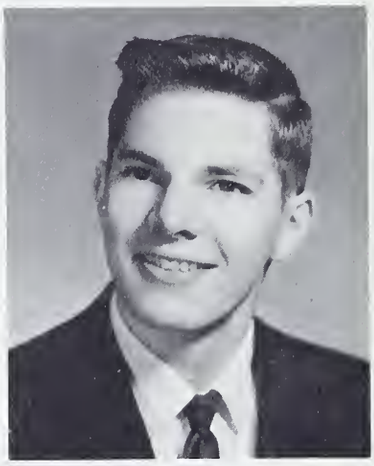

Richard Sheppard—*Zeta*

Men's Basketball All-Stars

Apparently the players were caught off-guard when an unidentified player shot the ball.

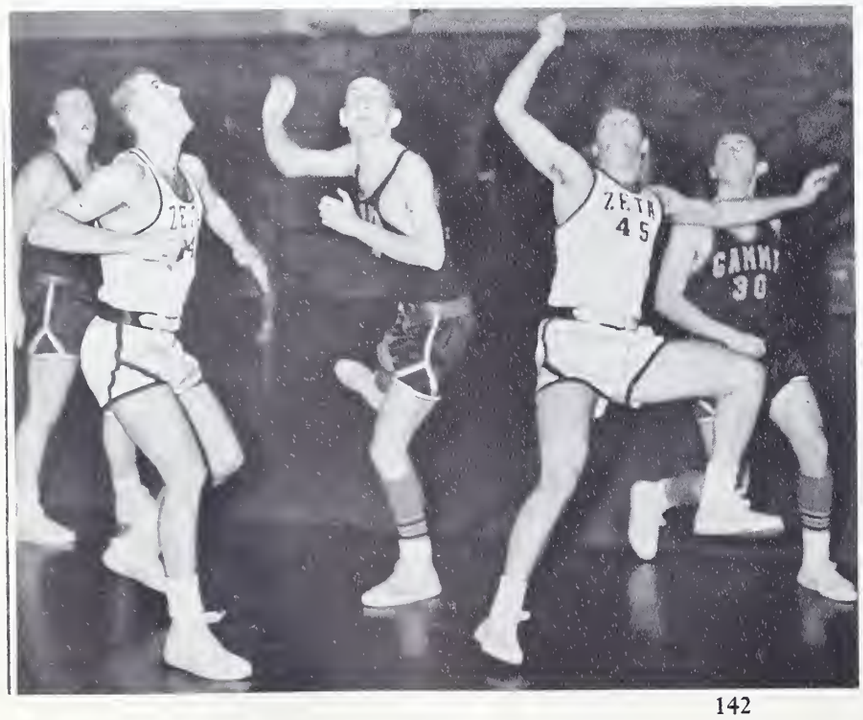

In his unique way, Beta's star player, Larry Spaulding is up and away with the ball while a Kappa player makes a futile attempt to stop him.

Women's Basketball

STANDINGS

Team	Wins	Losses
Kappa	9	1
Gamma	8	2
Beta	5	5
Delta	5	5
Zeta	3	7
Sigma	0	10

Approximately seventy girls have played society basketball this season to make it one of the most exciting and competitive seasons of all. Striving for and attaining first-place honors this year was the Kappa society. The major factors contributing to their outstanding record were the returning letter women and the addition of one transfer student along with two superior freshmen.

Aided mostly by returning letter women, Gamma society ran a close second with an 8-2 record. Delta and Beta battled it out to the final game in thrilling competition for the third-place standing. However, when the season was finished they were both tied for third place.

Not too far behind were the Zeta and Sigma teams respectively, who showed no less enthusiasm or loyalty. However they were handicapped by the lack of participation and returning letter women.

BETA

Kneeling: L. Bowen, P. Oliver, J. Zimmerman.

Standing: D. Williams, B. Edwards, B. Paulus, M. Schwab.

Women's basketball . . . .

DELTA

Kneeling: M. Sabin, T. Sperling, R. White, D. Weed, T. High.

Standing: B. McAnelly, N. Kortright, C. Waal, M. Pierce, S. Gibson, S. Raney.

GAMMA

Kneeling: B. Tucker, L. Mallon, R. Hendricker.
Standing: M. Hayse, P. Hughes, C. White, W. Lewis, P. Stock.

most popular event . . . .

KAPPA

Kneeling: M. Norton, P. Dorsett, E. Dorsey, J. Burke.
Standing: J. Johnson, T. Wilson, N. Francis, C. Rowe.

SIGMA

Kneeling: J. Cline, S. Thomas, K. Lucas.
Standing: S. Forsyth, R. DeLawter, J. Bower.

in the year's program

ZETA

Kneeling: S. Pearce, D. Stirratt, M. Braselton, G. Shipler.
Standing: A. Hawkins, L. Tremper, E. Miller, N. Rawlings.

Gamma's Pat Hughes with arms outstretched is successful in stopping her opponent from passing to another teammate.

A scrabble for the ball is not an unusual scene, but stopping in a fast game to hold hands is.

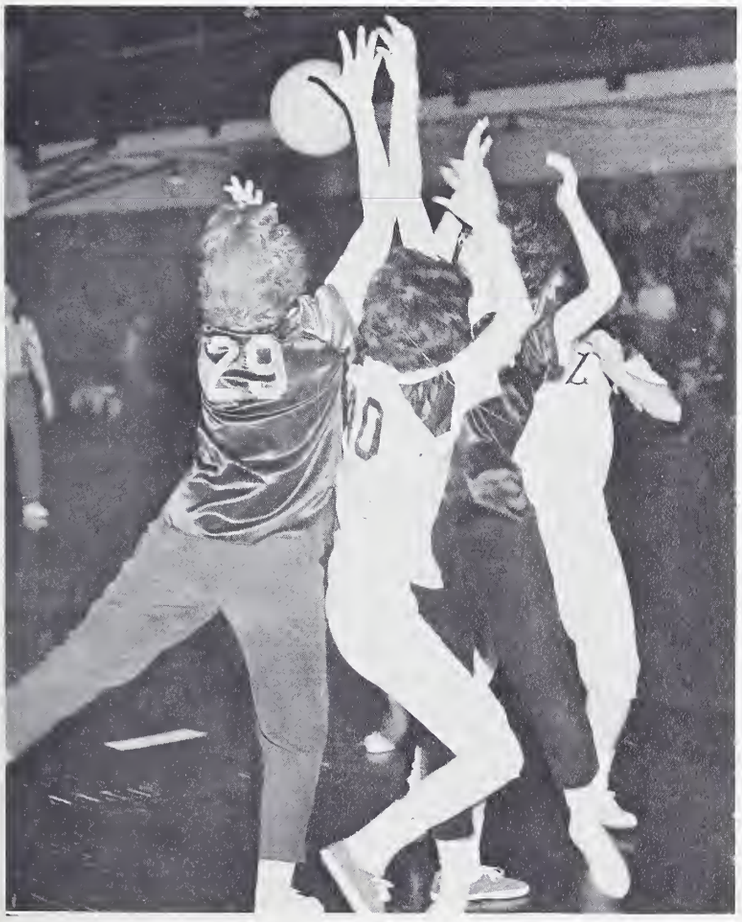

Hands fly up to utilize the opportunity to seize the ball as it bounds away from one player and then another.

Both girls seem determined to execute the job each has to do.

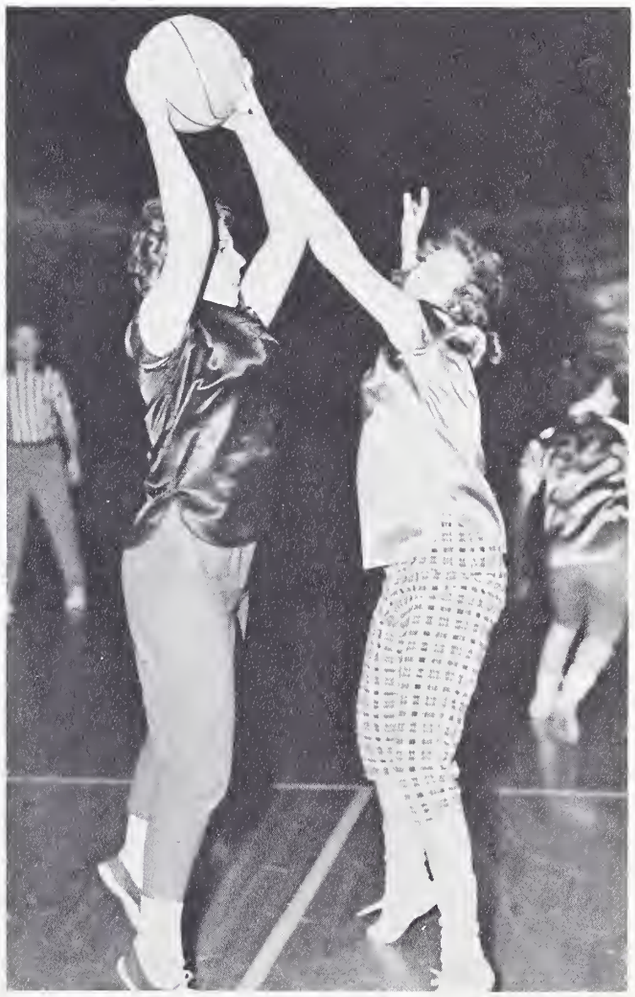

C. Waal–*Delta*

W. Lewis–*Gamma*

E. Dorsey–*Kappa*

S. Thomas–*Sigma*

P. Hughes–*Gamma*

Women's Basketball All-Stars

N. Francis–*Kappa*

P. Dorsett–*Kappa*

D. Weed–*Delta*

L. Bowen–*Beta*

E. Miller–*Zeta*

Field Day

Points for Field Day

Teams	Men	Women	Totals
Kappa	41½	22	63½
Delta	33½	14	47½
Sigma	41	0	41
Zeta	0	36½	36½
Beta	15	13½	28½
Gamma	20½	1	21½

May 16, 1961, was a day of success for Olivet's Intramural Field Day activities. In the events, over 40 men participated, representing their various societies. During the year the three original societies were changed to six with the purpose of creating more and better participation. An increase of 25 to 30 per cent in participation has been noted.

Because Field Day is the highlight of the year's outdoor activities, the excitement and enthusiasm of the participants and observers are always keen. With the dismissal of classes, many students and faculty members turned out to cheer and root for their favorite participants and team members.

Individual honors went to Sigma's Terry Arnholt, who took a first in the broad jump and the 220, and placed in the pole vault and 100 yard dash to stack up a total of 14½ points. Beta's Bob Senior tied for second with Keith Powell at 13 points.

At the conclusion of the track and field events, the tired athletes and sunburned spectators made their way to the dining hall for a relaxing All-School-Picnic dinner. In the evening the band gave a concert in Birchard Field House.

Lowell Thill is being hard pressed by Dale Reedy and John McKnight in the grueling half mile run on Field Day. Reedy came on to win, followed by McKnight and Tony Spatuzzi.

At Olivet's annual Field Day . . . .

John Smith shows the form that won points for his society.

One of the most thrilling exhibitions in track and field events is the one pictured here. Keith Power seemingly sails through the air as he eases over the high bar.

A sure victory is here as Carolun Rowe gives it that last ounce of strength as she nears the tape.

Cindermen are unveiled

The western roll, a method used in high jumping, is displayed in almost flawless form by Keith Power as he gains points for Kappa.

Records fall on every hand

Sue Shifley attempts the running broad jump only to realize that it takes more jumping than running to place in this event.

Education with a Christian Purpose—this is our aim. Olivet students accomplish this aim by obtaining in a Christian atmosphere a basic and well-rounded education offered by the liberal arts program at Olivet. A basis for specialized training is laid by majoring in one particular area, which is chosen by the student. Minds are disciplined to acquire knowledge through class attendance, study, and research. Spiritual life is cultivated through Bible study and the practice of other Christian disciplines. This interrelated program of the scholastic and the spiritual produces mature Christians.

Search for knowledg

lominates the life of Olivet

Dr. Harold W. Reed

Presenting our President

Dr. Reed awards the President's Cup to Albert Bloom and Prof. Gardner Walmsley for their outstanding service.

Preston Figge, representing the Associated Students, welcomes Dr. and Mrs. Reed home from their trip to Europe.

TIME FOR FAITH

More than eleven hundred young people enrolled at Olivet last September. Convocation Week was one of inspiration. The college year was off to a splendid start.

After our Founders' Day observance on September twenty-ninth, Mrs. Reed and I departed for two months in Europe and the Middle East. This trip entailed over twenty thousand miles of travel by ship, plane and train. Our itinerary took us to twenty countries on four continents. While on this journey, I sensed the tenseness of Europe at the height of the Berlin crisis. I was in Syria less than thirty days after its revolution. On the mountain side that overlooks the city of Damascus I saw a large neon sign in the Arabic language which boasted, "We have won." I was keenly aware of powerful forces at work in our world. These forces may be likened to three revolutions tornado-like which are sweeping across the earth.

The revolution of Communism is stirring our entire world. Both the Russian and Chinese versions threaten to overwhelm mankind.

The revolution of Nationalism sweeps with gale proportions through colonial countries. The political, social, economic, and cultural movements of our day, light the hopes of millions of people in Asia, Africa, and Latin America.

The Scientific and Technological revolution also moves like a hurricane across our world. The scientific and technical changes which are upon us stagger the imagination.

Since coming back to the campus of Olivet I have sensed a strong awareness among faculty and students of these forces which blow with tornadic proportions upon the world of the "Surging Sixties."

In the midst of this revolutionary and uncertain hour, I sense upon Olivet's campus a great faith in a great God.

This decade is a great time in which to live.

It is a time for great courage and great faith.

HAROLD W. REED, President

Dr. and Mrs. Reed view some of the ruins of Athens, Greece, on their tour of Europe.

Board of Trustees

Bottom Row: Rev. Carl Clendenen Jr.; Mr. Gerald Decker; Dr. E. D. Simpson; Dr. H. W. Reed; Dr. Paul Updike; Dr. H. S. Galloway; Dr. L. E. Eckley; Mr. Fred Chalfant; Rev. Paul Bassett. *Second Row:* Dr. Leo C. Davis; Mr. Howard Britton; Rev. G. H. D. Reader; Mr. Thomas Marks; Rev. J. E. VanAllen; Rev. U. B. Godman; Dr. E. W. Martin; Dr. Gene E. Phillips; Dr. Cecil Ewell; Rev. C. R. Thrasher; Rev. Luther Cantwell; Rev. Kenneth Jewell; Rev. Forrest Whitlatch; Mr. Myron Walker; Rev. M. E. Clay. *Top Row:* Rev. H. B. Anthony; Dr. Fred Hawk; Rev. W. B. Greek; Rev. L. E. Myers; Rev. Arthur Morgan; Rev. Wesley K. Poole; Rev. Elmer Pannier; Rev. Luther Watson; Rev. A. B. Schnieder; Rev. Harry Hatton; Rev. Harold Daniels; Rev. Don Gibson; Mr. Thomas Willis; Rev. C. L. Henderson; Rev. C. E. Stanley.

Trustees . . . . Charged with the responsibility of guiding our college

The Board of Trustees of Olivet Nazarene College is made up of the President of the College, elected representatives of the fifteen districts of the Central Educational Zone, and representatives of the Alumni Association. These men meet twice each year, in February and May, to devise ways and means to promote the program of the college. The students appreciate the members of the Board for their unselfish giving of their time and wisdom to the interest of Olivet. Among the major activities at this year's board meeting were naming the new men's residence Willingham Hall in honor of Dr. T. W. Willingham, beloved former president; employing Keys and Hestrup, architects, and Richardson, Severns, Scheeler and Associates, consultants, to plan the proposed new Science Building; authorizing campus improvements including a new south entrance to the Universe and walks from the residence halls to College Church; and a general salary increase to the faculty. Especially appreciated by the students was the decision not to increase tuition or fees.

Dr. V. H. Lewis, General Superintendent, advisor of Olivet Nazarene College, representing the Board of General Superintendents, Church of the Nazarene.

Dr. H. W. Reed, Dr. Paul Updike, and Dr. H. S. Galloway conduct one of the business sessions of the annual Board of Trustees meeting.

WILLIS E. SNOWBARGER
Dean of College

Administrative Officers

Always available with understanding, helpful advice

JOHN H. COTNER
Dean of Students

HARLAN R. MILBY
Assistant to the President in Charge of Financial Development

Administrators . . . .

Plan for progress

CARL S. MCCLAIN
Registrar

CHARLES L. HENDERSON
Business Manager

JOHN W. SWEARENGEN
Field Secretary

R. L. LUNSFORD
Public Relations
Coordinator of Public Information
Director of Extension Studies

Social Sciences . . .

Acquaint students with the past

Through reading, discussion, research, evaluation, and sharing first-hand experience, the Division of Social Sciences seeks to develop in the student an understanding of democracy and world problems faced today and to acquaint him with various social institutions and with scientific methods of research in the study of society.

The social science curriculum provides vocational opportunities in such areas as business administration, home economics, social service, and history. Through various field trips a student becomes better acquainted with a democratic form of government, different social institutions, and factors which contribute to the making of well informed intelligent citizens.

Again this year Olivet sponsored a European Tour directed by Dean Willis Snowbarger. Eight of the traveling group of twenty-three, received college credit for special studies completed. In the early part of the second semester Prof. Humble sponsored a field trip to Washington, D.C.

Students of the Division of Social Science have been made aware of the fact that the task of building a better world is the responsibility of every Christian citizen.

Maps, atlases, and globes are essential for a basic understanding of geography.

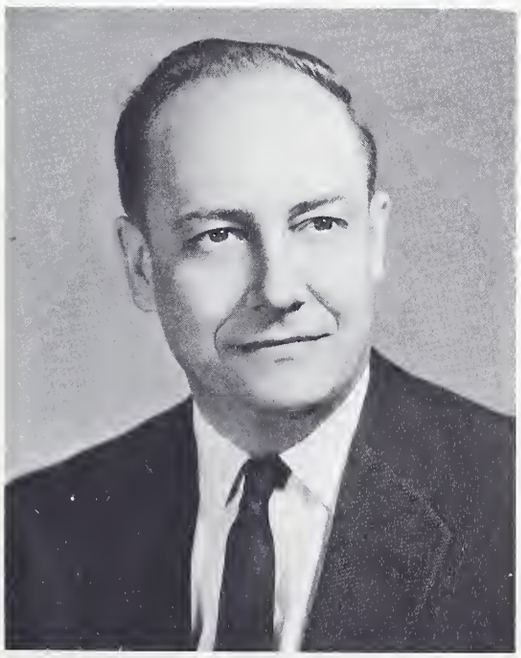

WILLIS E. SNOWBARGER
A.B., M.A., Ph.D.
13-year faculty member
History and Political Science
Director of European Tour
Chairman of the Division of Social Sciences

Students find that nimble fingers and an alert mind are valuable assets in learning the use of calculators and adding machines.

Whether it be skim, evaporated, or even chocolate, students of the foods and nutritions class discover the protein value of milk in daily nutrition.

Enable the student to find a place in society

Pins and needles, pots and pans—and even wedding rings—are symbolic of the Home Economic Department. Students of this division practice that feminine touch on dressmaking.

LLOYD G. MITTEN
B.S., M.S., Ph.D.
18-year faculty member
Business Administration
Traveled in Europe

LEONARD E. ANDERSON
B.S., M.S.
12-year faculty member
Business Administration
Chairman, Department of
Business Administration

a-s-d-f-g-h-j-k-l-. . . the familiar homerow of the keyboard becomes the starting point of an Olivetian's quest for advanced knowledge of the keyboard.

F. O. Parr
A.B., M.A.
17-year faculty member
Sociology and Social Science
Sponsor of Sociology Club

Harvey Humble
A.B., M.A.
16-year faculty member
History and Political Science
Sponsor of Public Affairs Club

Esther Roberts
B.S., M.A.
15-year faculty member
Business Administration

Eurela Brown
B.S., M.A.
10-year faculty member
Home Economics
Chairman, Home Economics Department

James Stewart
B.S., M.S.
4-year faculty member
History and Social Science
Member of General Education Committee

Bill Isaacs
A.B., M.A.
1-year faculty member
History
Graduate work at University of Illinois

Coral E. Demaray
A.B., M.A., Ph.D.
18-year faculty member
Classical Languages and Biblical Literature
Research for writing commentary on Pastoral Epistles
Chairman of the Division Languages and Literature

Languages and Literature . . .

Facilitate oral and written expression

The courses in English, foreign language, and speech are well populated at Olivet, for it is recognized by both professors and students that skill in the arts of communication and acquaintance with the masterpieces of literature are fundamental to intelligent living. These studies develop our appreciation of cultural values, not only in our own heritage but also in that of other nations as well, and broaden our interest in and sympathy toward other peoples.

A study of foreign languages is becoming increasingly important as the world becomes smaller. If we are to understand the people of other countries and be understood by them, we must communicate with them in their language. Olivet's language courses include Spanish, French, Russian, German, Greek, and Latin. The study of these languages, as well as the courses in written and spoken English and in various areas of literature, help us to achieve that level of writing and speaking proficiency which is expected of educated people.

"Mother-in-law . . . she's dead. She got caught in a folding bed." One of the beginning Speech classes learns to relax in front of a group.

Professor Walmsley assists Dean Waldfogel and Bob Mitchell in language laboratory.

CARL S. MCCLAIN
A.B., M.A., Litt.D.
39-year faculty member
English
Chairman, English Department

LEO W. SLAGG
A.B., M.A.
15-year faculty member
Romance Languages
Chairman, Modern
Language Department

LEROY BROWN
A.B., M.A., Ed.D.
11-year faculty member
Speech
Winner of the National Dale
Carnegie Speech Contest

HARRIET DEMARAY
A.B., M.A.
10-year faculty member
English
Editor of Olivet Collegian

GARDNER REED WALMSLEY
A.B., M.A.
7-year faculty member
French and Russian
Sponsor of Honor Society

EUNICE MCCLAIN
A.B.
6-year faculty member
English
English Clinic

Samuel David Beeman
A.B., Th.B., B.D., M.Ed.
5-year faculty member
Speech

Vivian Musnug
A.B., M.Ed.
5-year faculty member
English

Virgie Stewart
B.S.
4-year faculty member
Spanish
Director of English Guild plays

Athel McCombs
B.S., M.S.
3-year faculty member
Speech
Chairman, Speech Department

Donna Holzhauer
A.B., M.A.
3-year faculty member
English
Graduate Work at University of Illinois

Leroy Reedy
A.B., M.A.
1-year faculty member
English
Graduate Work at University of Illinois

With the help of Prof. Dunn, Judy Meissner and Bob Chenowith take advantage of some of the devices used to develop reading skills in the English Clinic.

Religion and Philosophy . . .

Introduces the cultural and the scriptural heritage of the Christian faith

Through direct acquaintance with the Word of God and a study of the doctrines of the Christian church we gain an understanding of our faith.

Through the courses of study offered in the Division of Religion and Philosophy our faith becomes more stable because it is confirmed by intelligent thought and we learn from our study of divine revelation, church history, and ethical principles that we have a genuine obligation to God, our fellow men, and our church.

During the year the Division of Religion and Philosophy presented the R. T. Williams Lectures on Evangelism with Dr. V. H. Lewis, General Superintendent of the Church of the Nazarene; the Gibson Lectures on Practics; and Dr. Kenneth Rice with lectures on Religious Education. In September the Division Offices were moved to their new quarters on the second floor of the Administration Building. Dr. S. S. White, former dean of Theology at O.N.C., returned to the faculty as professor of Religion and Philosophy. Also during the year Olivet's Board of Trustees made final preparations to offer a Master of Arts degree in Religion starting in the fall of 1962.

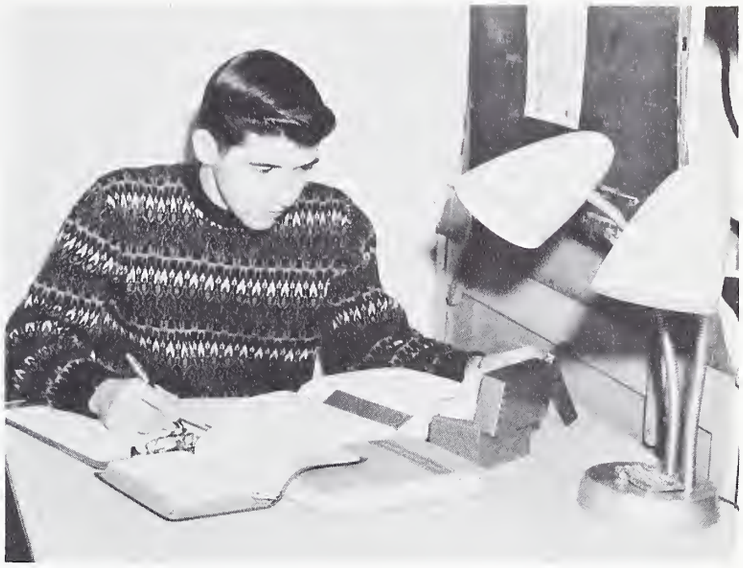

Facts, figures, and forgotten sources are all a part of the research paper. Dave Sorrel gets an early start on such a monumental task.

Vernon Shockley, working with the Evangels, ministers to a shut-in at one of the Kankakee-area convalescent homes.

JOHN H. COTNER
A.B., Th.B., M.A., Ph.D.
10-year faculty member
Religion and Philosophy
Author of the article,
"Theology and Psychology"
Chairman of the Division of
Religion and Philosophy

Harmonizes world view . . . with reason and revelation

Chapel offers experience for the future Christian worker. Here, Preston Figge gains such a rewarding experience.

J. F. Leist
A.B., M.A., D.D.
25-year faculty member
Biblical Literature
Chairman of Student Loan Committee

Lectures and panel discussions are always a part of the Division of Religion and Philosophy. Dr. Cotner and Dr. White present a panel discussion during Homecoming.

In Christian Doctrine classes students learn what their Church believes and why.

R. L. Lunsford
Th.B., M.A.
19-year faculty member
Theology and Biblical Literature
Sponsor of Class of '64

Ralph E. Perry
Th.B., A.B., Ph.D.
12-year faculty member
Theology and Biblical Literature
Director of Graduate Studies in Religion

Earl E. Barrett
A.B., M.A., S.T.M., S.T.D., Ph.D.
8-year faculty member
Philosophy and Theology
Author of article, "Is the Sinner's Will Actually in Bondage?"

Stephen S. White
A.B., B.D., M.A., Ph.D.
7-year faculty member
Theology and Philosophy

James Ottis Sayes
Th.B., B.D., M.R.E., D.R.E.
6-year faculty member
Religious Education and Biblical Literature
Chairman, Religious Education

O. G. Hahn
A.B., M.A., B.D.
3-year faculty member
Biblical Literature and Greek

Elementary conducting, a valuable asset to future Christian workers, is taught by Professor Donald Murray.

Fine Arts....

Guide voices and fingers to sing and play

CURTIS BRADY
B.S., M.S. Mus.Ed.
2-year faculty member
Piano, Music Education
Graduate Work at Ohio State University
Chairman of the Division of Fine Arts

The Division of Fine Arts was active in promoting the cultural climate on campus during the year. The Organ Guild observed October as "Organ Month" on Olivet's campus, culminating with an All-Bach Vesper Service. The newly organized Oratorio Chorus presented the annual performance of *Messiah* in December and *Elijah* by Mendelssohn in May. Olivet's faculty and students welcomed Mrs. Larsen back from sabbatical leave in Europe in time to sing the contralto role in *Messiah*.

Early in the second semester a Male Chorus Festival featured Olivet's Viking Male Chorus, the Men's Glee Club from Moody Bible Institute, and the Male Chorus from Greenville College. Throughout the year the Division sponsored frequent bus trips to the Art Institute of Chicago for fine arts students. The Faculty Chamber Ensemble made several appearances during the year and frequent student recitals were presented.

Through tours, concerts, and long hours of practice, the fine arts students are enabled to serve their church and community as artists, teachers, and ministers of music.

NAOMI LARSEN
B.Mus., Mus.M.
27-year faculty member
Piano and Voice
Chairman of Piano Department

ELLA LEONA GALE
A.A.G.O., Mus.D.
17-year faculty member
Organ
Founder of Gale Organ Guild

JEWEL FLAUGHER
B.Mus., M.S.Mus.Ed.
14-year faculty member
Violin
Chairman of String Department

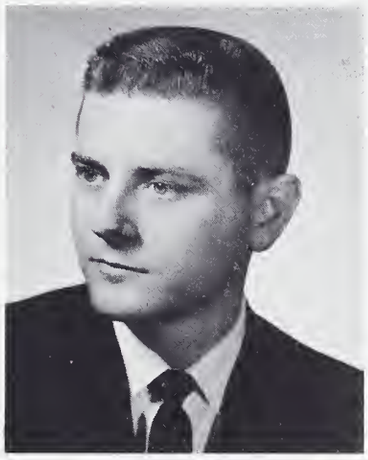

HARLOW E. HOPKINS
B.S., M.S.Mus.Ed.
8-year faculty member
Music Education
Directed *Messiah*

WANDA KRANICH
B.Mus., Piano and Organ;
M.Mus., Organ
8-year faculty member
Organ
Accompanist of *Messiah*

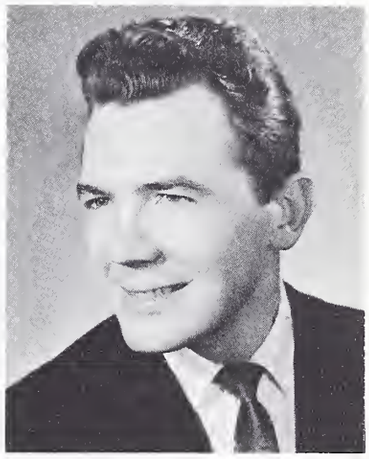

ROBERT BROWN
B.S., M.S.
6-year faculty member
Piano
Accompanist of Orpheus Choir

Freshmen Fine Arts classes listen as a guide shows them through the Art Institute of Chicago.

Paint, pencil, metal, clay—all essentials to the student in the Art Department. Here students in Fundamentals of Drawing practice portrait drawing.

ROCKWELL BRANK
Graduate National Acad.
of Design, New York City
4-year faculty member
Art
Artist of "Education with a
Christian Purpose"

DONALD R. MURRAY
B.Sac.Mus.
4-year faculty member
Music, Theory, and Piano
Director of Vikings Male
Chorus

JO ANN NOBLE
B.S., M.Mus.
4-year faculty member
Piano
Accompanist for Treble
Clef Choir

IRVING KRANICH
B.S.Mus.Ed., M.Mus.
3-year faculty member
Voice
Director of Treble Clef
Choir

MARGARITA SAWATZKY
A.B., M.Mus.
2-year faculty member
Voice
Sponsor of Music Educators

Voice students learn as they practice with their Prof., Irving Kranich.

Natural Sciences . . .

Teach better understanding of the world God created

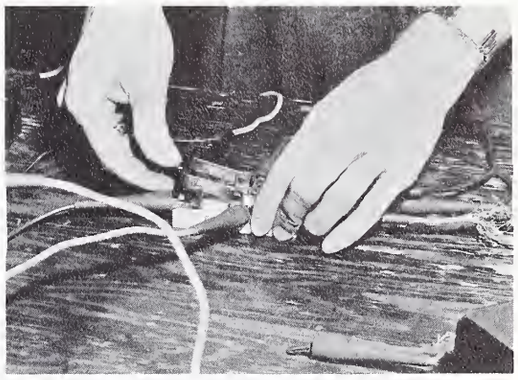

Olivet's rapid growth in enrollment has been reflected in the fact that the facilities of the science department are crowded. The Chemistry Department has been enlarged to a two-professor department through the coming of Assistant Professor John Hanson, an alumnus of Olivet. Mr. Hanson will complete his doctorate in chemistry by June of this year. A similar addition will be made in the Physics Department next fall.

The college Board of Trustees has secured the services of campus planners and architects to help locate, and to develop plans for, a new science building in the near future. In line with this action the faculty of the science division, with the aid of a North Central study committee of college faculty, has begun surveys and other preliminary planning to accelerate the science building program. Every effort is being made to improve training in the sciences at Olivet to enable the college to graduate well-equipped science majors to help meet the needs of our present space age by "Education with a Christian Purpose."

Dissecting, experimenting, observing—all a part of the future scientist. The Division of Natural Sciences promotes such means for knowledge in a student's quest for understanding of the world in which he lives.

Understanding the laws of nature—and the test tube—are the basic fundamentals of Olivet's chemistry classes.

Clarence E. Grothaus
A.B., M.A., Ph.D.
10-year faculty member
Chemistry
Chairman of the
Division of Natural Sciences

Dwight J. Strickler
A.B., M.S.
32-year faculty member
Biological Sciences
Chairman, Biological Science Department

Clinton J. Bushey
A.B., M.A., B.D., Th.D.
28-year faculty member
Biological Sciences
Developing Chapman Memorial Museum

William David Rice
A.B., M.A.
22-year faculty member
Physics
Chairman, Physics Department

Billy Hobbs
B.S., M.A.
5-year faculty member
Mathematics
Sponsor of Student Council

Prentiss F. Tomlinson
A.B., M.A.
4-year faculty member
Mathematics
Sponsor of Glimmerglass

William Beaney
B.S., M.S.
1-year faculty member
Biology
Sponsor of Sigma Society

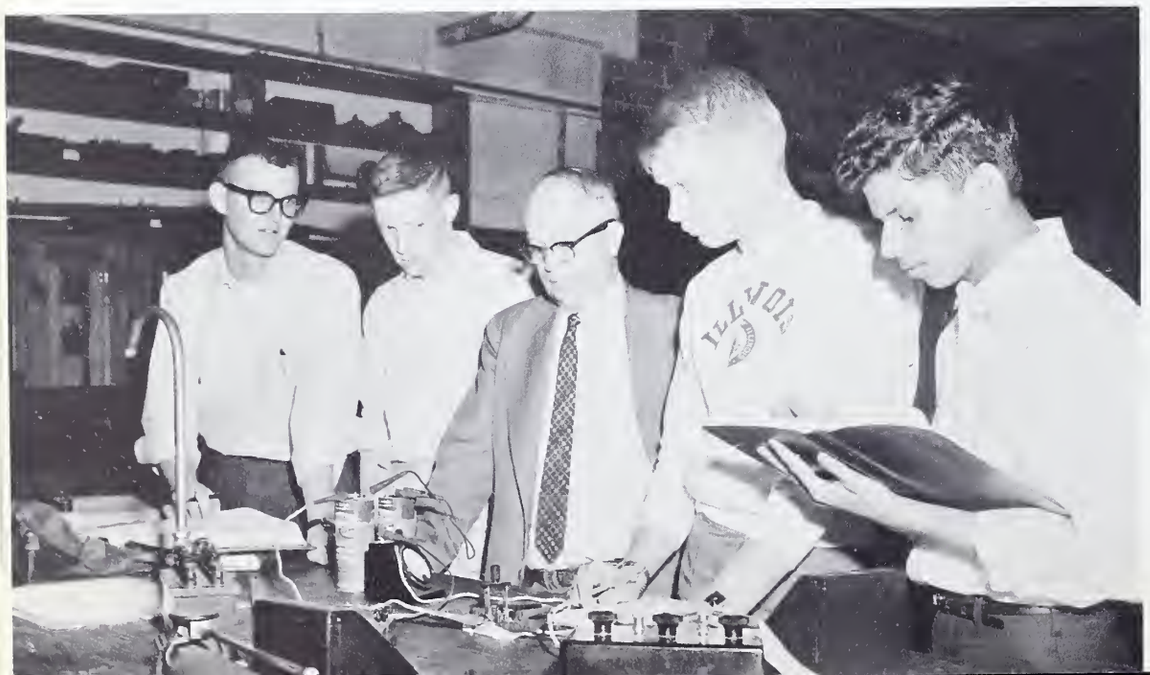

Prof. Rice observes an experiment by some of his students in the Physics Laboratory.

Elizabeth Endsley
B. Ed., M.A.
15-year part time faculty
Mathematics
Kankakee County Representative
to Illinois Education Association

John Hanson
A.B.
1-year faculty member
Chemistry
Sponsor of Gamma Society

Charles Stalions, with the help of lab assistant, Carl Birchard, works on a project for his chemistry class.

Zoology students know that dissecting is always a part of class activities. Here students dissect a shark in a lab session.

Education and Psychology . . .

Help students understand human behavior

Prof. Butts demonstrates the use of science teaching to elementary children.

Through the departments of Education, Psychology, and Physical Education the student has the opportunity to gain an understanding of human nature from an objective point of view, with an emphasis on good mental and physical health through theory and practice, a knowledge of the school as a social institution and of education as a part of our culture, and a knowledge of the processes of learning and teaching as a basis for a better life, further learning, and possible vocational competence.

Students are encouraged to be aware of and avail themselves of opportunities for Christian service in teaching, counseling, directing physical education, and library work.

Theories and methods are made more concrete by displays, films, field trips, assisting in the library, observing in public school classrooms, and for many by a culminating experience of supervised student teaching.

New faculty members welcomed to Olivet in this division were Miss Joyce Cox, assistant librarian, and Mr. David Butts, assistant professor of education.

Mrs. Ann Brown demonstrates to future elementary teachers in her Crafts class how to teach children to use free expression.

VERNON T. GROVES
B.S., M.A., Ph.D.
7-year faculty member
Education
Director of Teacher Training
Chairman of the Division of Education and Psychology

RUTH E. GILLEY
A.B., M.A., B.S.
23-year faculty member
Librarian
Indexing in Christian Periodical Index

PAUL L. SCHWADA
B.S., Th.B., M.A.
14-year faculty member
Education
Graduate Study at University of Illinois

ANN BROWN
A.B., M.A.
7-year part time faculty
Education
Sponsor of Speech Club

BONEITA MARQUART
A.B., M.Ed.
5-year part time faculty
Education
Author of Vacation Bible School Manuals

F. B. DUNN
A.B., M.S.
4-year faculty member
Psychology
Head of English Clinic

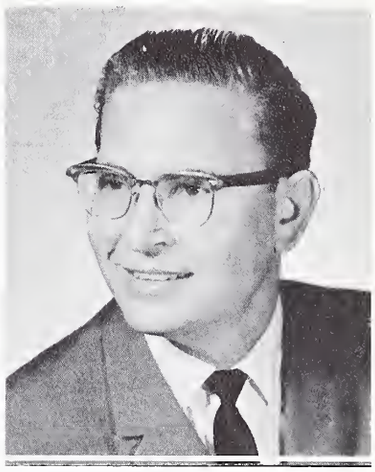

KENNETH LUTHER
A.B., M.Ed.
4-year faculty member
Psychology
Sponsor of Psychology Club

Coach Ward watches as Frank Borders practices taping ankles for the care of athletic injuries on Bud Hoovler.

Kay Fiedler and Mrs. R. L. Lunsford assist in making a display demonstrating the uses of visual aids in the teaching of arithmetic to elementary school children.

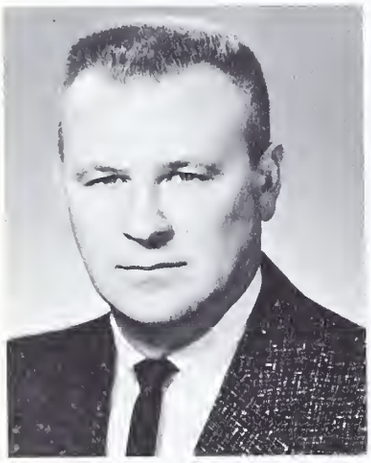

CLARENCE W. WARD
B.S., M.Ed.
4-year faculty member
Physical Education
Sponsor of Men's "O" Club

LORA DONOHO
B.S.
2-year faculty member
Physical Education
Sponsor of Women's "O" Club

ADELINE VAN ANTWERP
A.B., B.S., M.A.
2-year faculty member
Assistant Librarian
in Cataloging

DAVID BUTTS
B.S., M.S.
1-year part time faculty
Education
Graduate Work at University
of Illinois

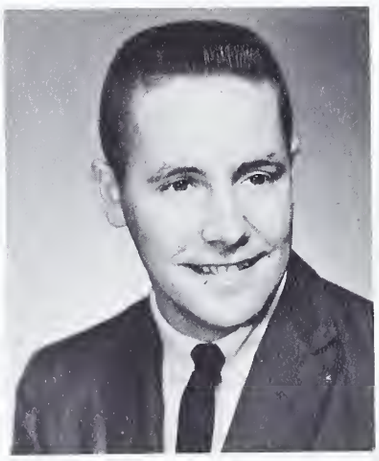

JAMES CHIVERS
B.S.
1-year faculty member
Physical Education
Sponsor of Zeta Society

JOYCE COX
A.B., M.A.
1-year faculty member
Assistant Librarian
in Cataloging

Alyn Fletcher
11-year service
Comptroller

Emily Reeves
7-year service
Head Resident Counselor
for Women

W. T. Hodges
M.D.
6-year service
College Physician

Administrative Assistants . . .

without them the administration is handicapped

William Bennett
5-year service
Assistant Registrar

Ruth Walters
3-year service
Development Officer

Athel McCombs
3-year service
Head Resident Counselor
for Men

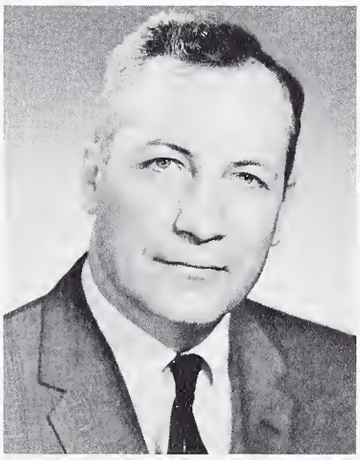

Norman Moore
3-year service
Executive Secretary of
the Alumni Association

Paul G. Cunningham, Sr.
2-year service
Development Officer

Edward Brodien
21-year service
Engineer

Albert Bloom
12-year service
Campus Caretaker and Gardener

Ruth Lane, R.N.
12-year service
College Nurse

Esther Tripp
12-year service
Bookkeeper

Staff

Daily routine runs more smoothly

Ora Barrick
8-year service
Night Watchman

Gladys Corbett
8-year service
Bookstore Manager

Jean Olson
7-year service
Resident Counselor
for Williams Hall

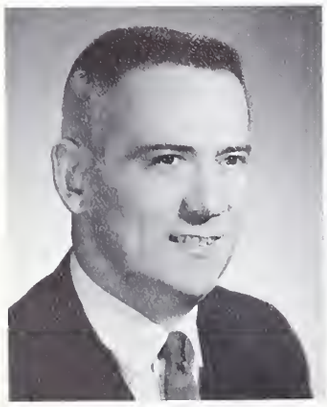

Harold Gillespey
8-year service
Manager of the Universe

Melvin Meyers
4-year service
Maintenance

Marjorie Brown
3-year service
Secretary to the President

Alta Harper
3-year service
Director of Placement

An Honor to deserving students

Olivet Nazarene College presents eighteen students to Who's Who Among Students in American Universities and Colleges. These honored students are elected to this nationally recognized organization on the bases "of character, scholarship, participation in extra-curricular activities, service to the school, and potentiality for future usefulness in business and society." Each student is presented with a certificate of recognition and is privileged to wear the official key. A biographical sketch of each student appears in the current volume of Who's Who Among Students in American Universities and Colleges which aids personnel managers in their search for capable college graduates.

To these students Olivet Nazarene College extends her congratulations and wishes each a successful life.

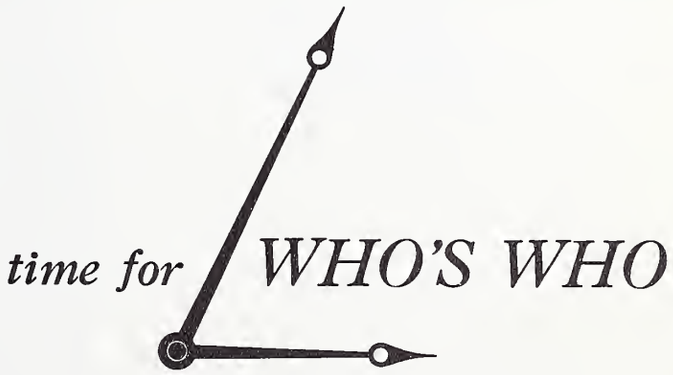

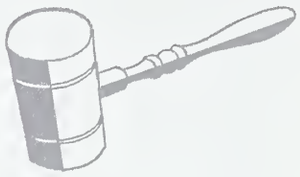

Dale Preston Figge
Gary, Indiana
A.B., English

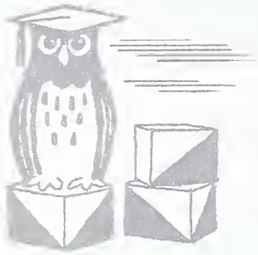

Carol Marie Davidson
Bourbonnais, Illinois
A.B., Psychology

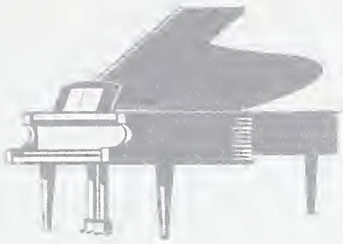

Ovid Wendell Young
Portsmouth, Ohio
B.S., Music Education

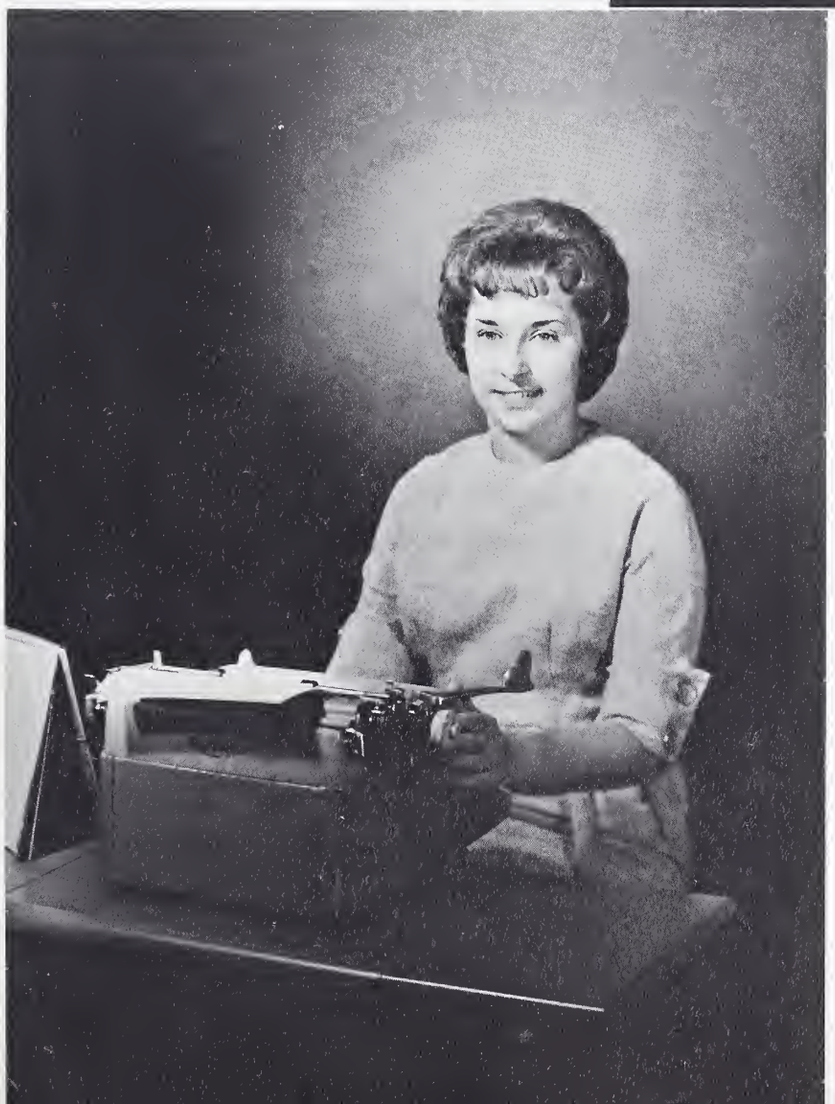

Arlene Joyce Milner
Millington, Michigan
B.S., Secondary Education

Who's Who

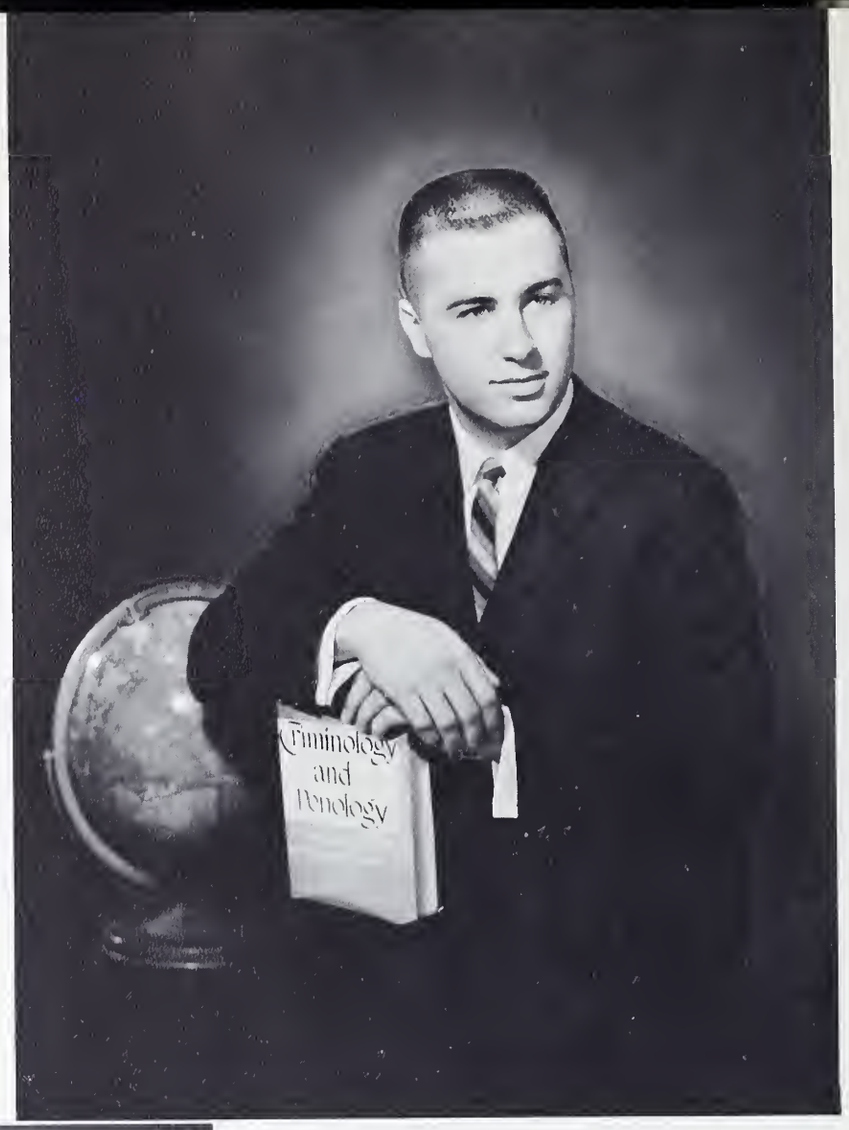

Ralph D. Close
Flint, Michigan
A.B., Sociology

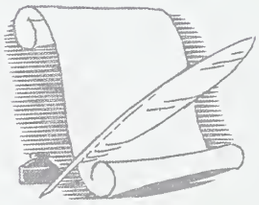

Sue Ann Williams
Belle Center, Ohio
A.B., English

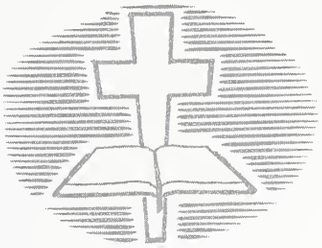

ALLEN LEROY SMITH
Chicago, Illinois
A.B., Religion

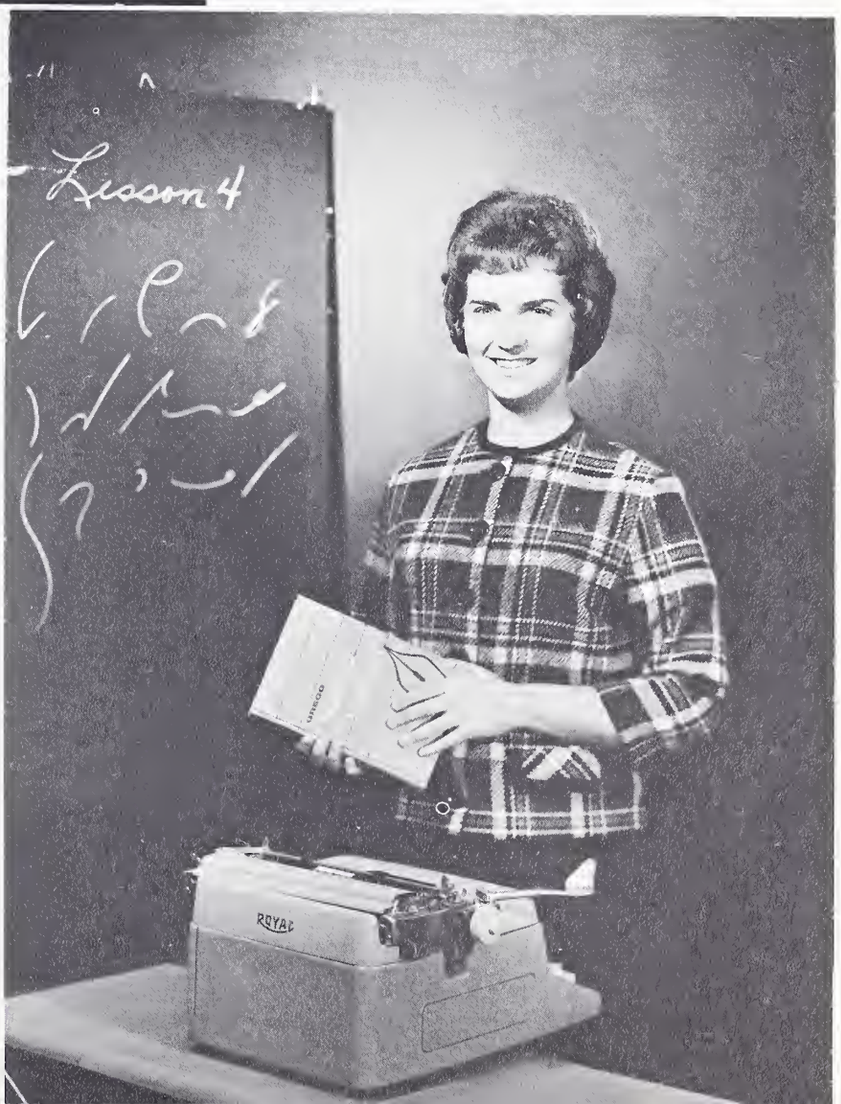

JANET MARLEAH BEARINGER
Lapeer, Michigan
B.S., Secondary Education

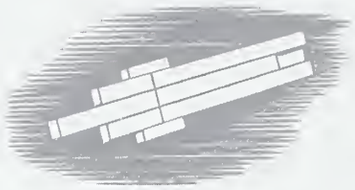

David Loren Strawn
Royal Oak, Michigan
A.B., Mathematics

Donna Jean Humble
Piketon, Ohio
A.B., Romance Languages

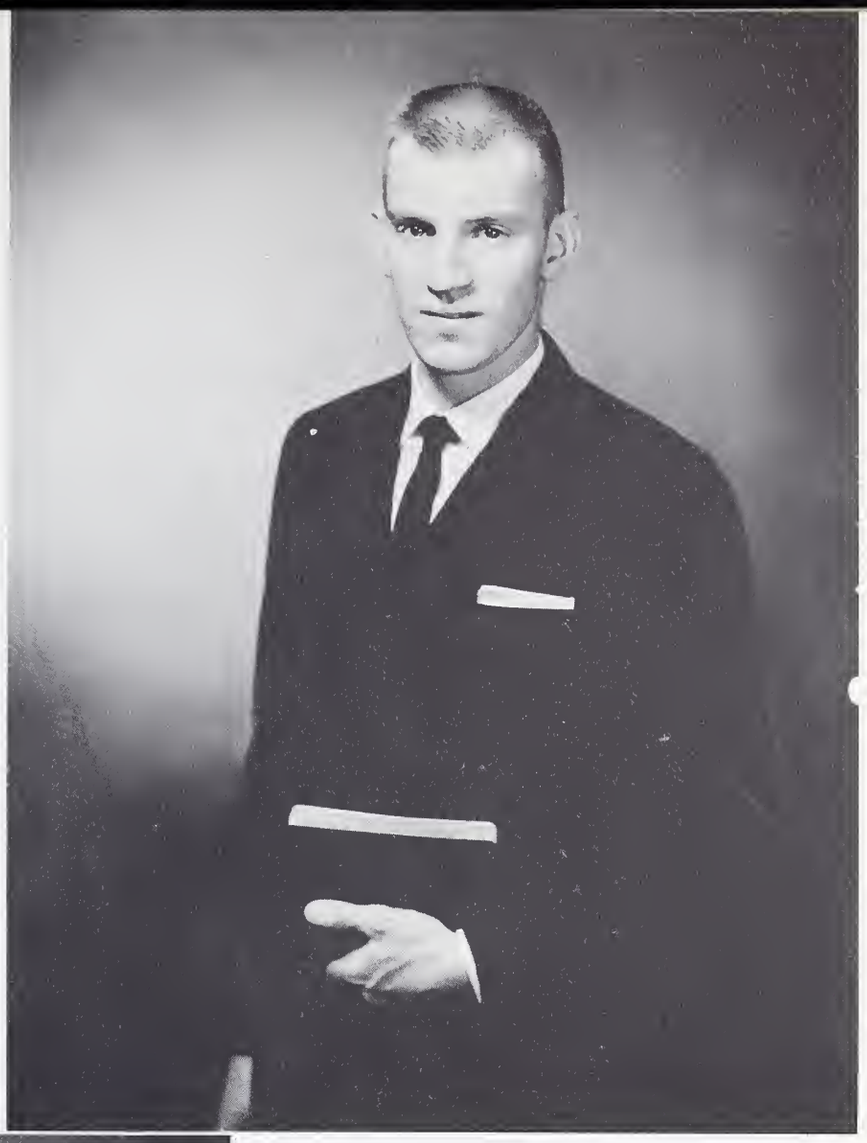

Larry David Reinhart
Newark, Ohio
A.B., Biblical Literature

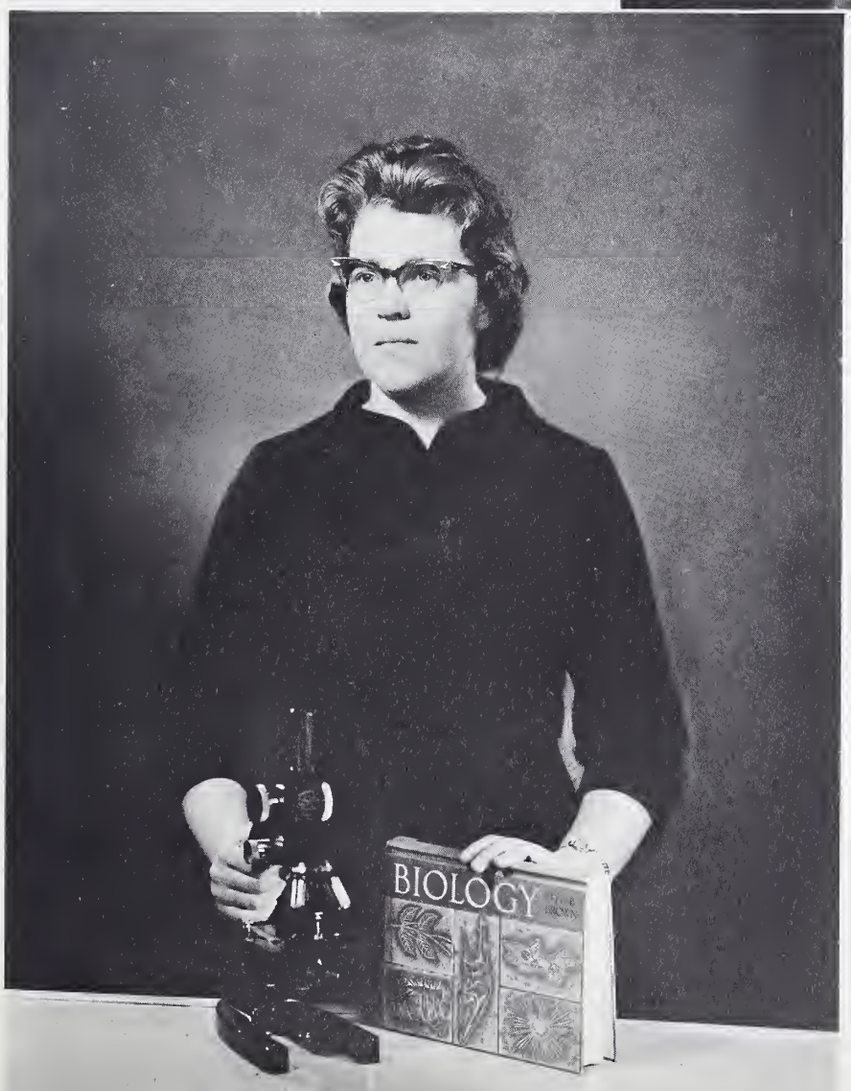

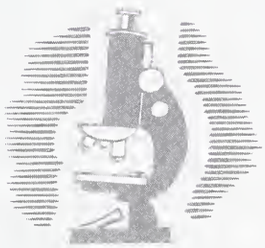

Evelyn May Dorsey
Dayton, Ohio
A.B., Biology

Who's Who

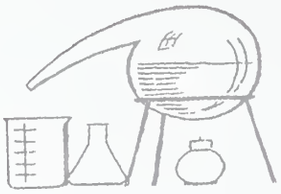

James William Hutchinson
Chicago, Illinois
A.B., Chemistry

Karen Lynne Swinehart
Elkhart, Indiana
B.S., Music Education

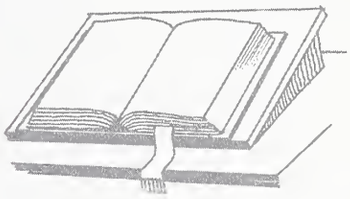

William Lee Scott
Paris, Illinois
A.B., Religion

Sandra Silvers Baker
Indianapolis, Indiana
A.B., English

Elwyn David Jones
Acornhoek, East Transvaal, South Africa
A.B., Religion

Frederick Allen Mund
St. Louis, Missouri
B.S., Music Education

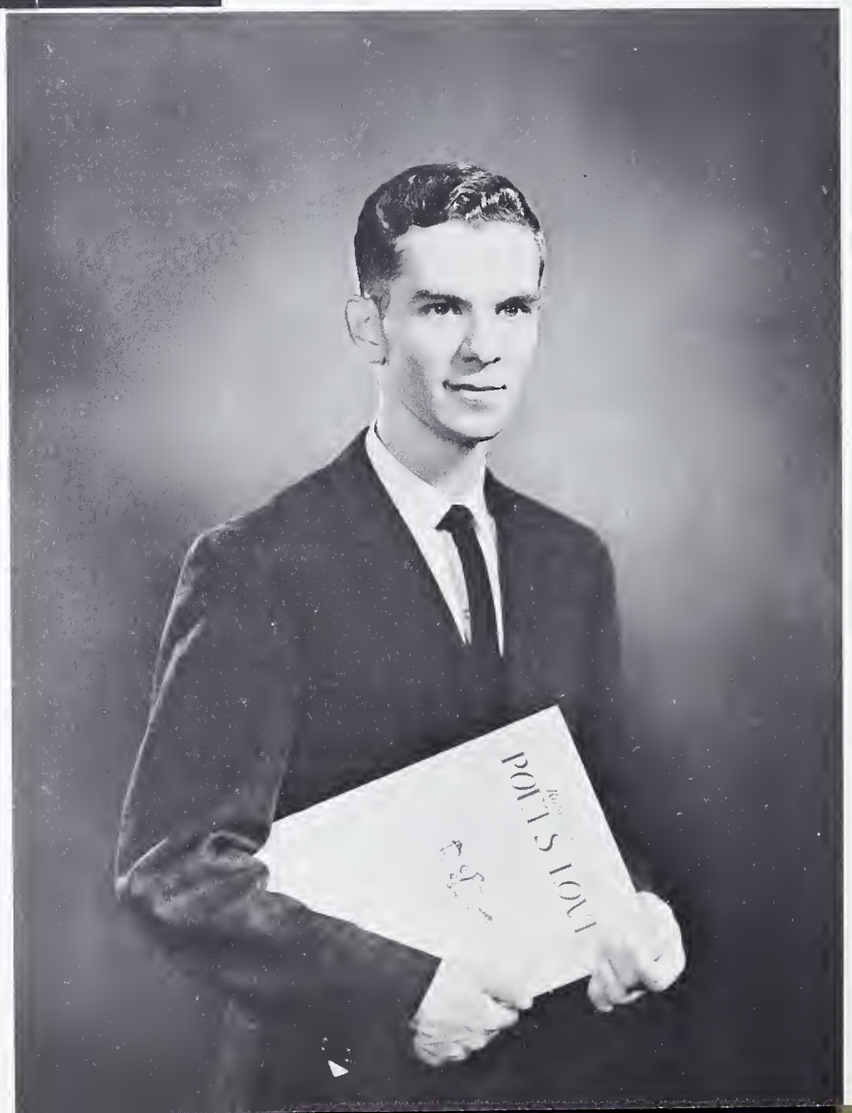

In pursuit of knowledge

A necessary part of the pursuit of knowledge is the role played in the classroom. We strive to take advantage of the opportunities placed before us so that we may gain an "Education With a Christian Purpose." In doing this we endeavor to make full use of our time so that as we leave Olivet, we may give to others some of what we have taken from her.

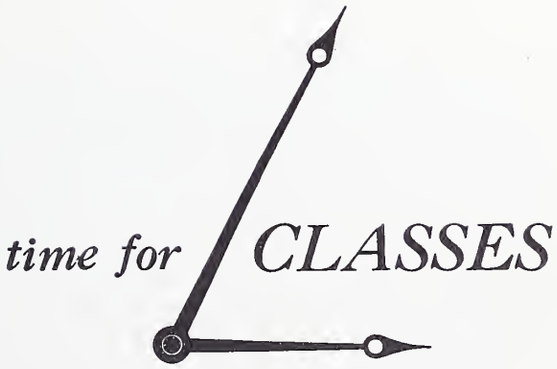

Seniors . . . .

Climax four years of stimulating studies

Left to right: Larry Reinhart, vice president; Professor Athel McCombs, sponsor; David Strawn, president; Donna Humble, treasurer; Clairanna Coen, secretary.

As seniors we stop and take a big breath—not only because our last year is so filled to the limit with activities and responsibilities, but also because the four years have passed so quickly. Emotions are mixed as we look back—and ahead. Reminiscing inevitably obtrudes into our jam sessions. We recall the pranks we have pulled, the wonderful parties attended, the times of spiritual awareness, the moments of heartbreak, and the grind and thrill of study. We take stock of our valued friendships and know that we will miss the fellowship, and in fact all that goes into college life.

Then we look ahead! We will soon leave the accustomed routine of college life and will enter the workaday world. Some of us will go on to graduate school, some will begin careers in business and teaching, and some will go on to seminary to prepare for the mission field or the ministry. The need to find the right position is a little frightening. Although we may be hesitant about leaving our college cocoon, we know that we are ready to try our wings and wouldn't have it any other way. The future is waiting for us, and this is what we have been preparing for.

Whatever is in store for us, we go in the strength, wisdom, and faith gained from study and experience in our years at Olivet. We thank Olivet for an "Education With a Christian Purpose."

FREDRICK WILLIAM AHLEMANN
Mendota, Illinois
A.B. Philosophy and Religion
Honor Society 2; Ministerial Fellowship 1, 2, 3; Gamma Society 3, 4; Spartan Society 1, 2.

JOHN B. ALLISON
Bourbonnais, Illinois
A.B. Sociology
Science Club 2; Sociology Club 2; Missionary Band 3, 4; Ministerial Fellowship 1, 2; Quartet 2.

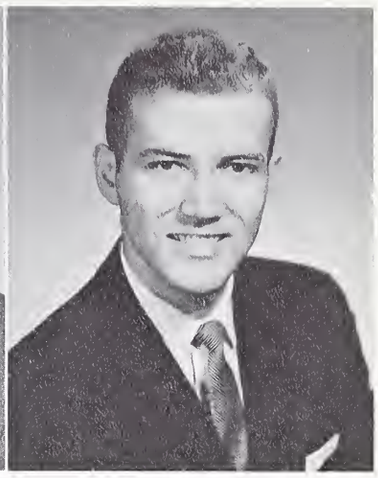

PATRICIA ANDERSON
Kankakee, Illinois
A.B. English

HELEN GAGE ANEMA
Momence, Illinois
B.S. Elementary Education

Scholars individually

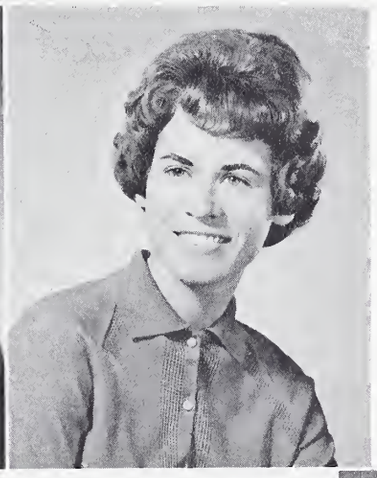

NANCY M. ANEMA
Momence, Illinois
B.S. Elementary Education

LORETTA SUE ARNHOLT
Georgetown, Illinois
B.S. Elementary Education
Science Club 1, 2; S.E.A. 1, 2, 3, 4; Band 1.

TERRY JACK ARNHOLT
Georgetown, Illinois
A.B. Zoology
Science Club 2; Pre Med Club 4; O Club 3, 4; Officer 4; Football 2, 3, 4; Track 2, 3, 4; Swimming Team 2, 3, 4.

SANDRA SILVERS BAKER
Indianapolis, Indiana
A.B. English

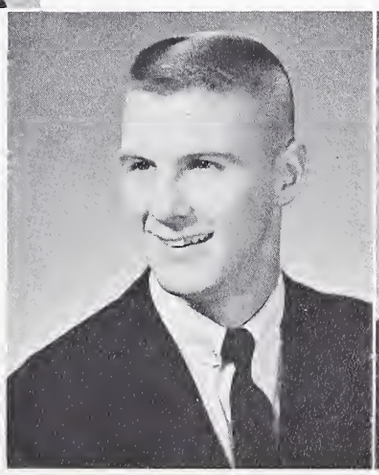

EILEEN JOYCE BATEMAN
South Bend, Indiana
B.S. Elementary Education
Sociology Club 2, 3; Science Club 3; S.E.A. 3, 4; Kappa Society 3, 4; Trojan Society 1, 2.

JACK LEE BAYS
Noblesville, Indiana
B.S. Elementary Education
Sociology Club 3, 4; Psychology Club 2; English Guild 1; Science Club 1, 2, 3, 4; Commerce Club 1; S.E.A. 3, 4; Glimmerglass Staff 1, 2; Aurora Staff 1, 2, 3; Speech Club 1; Band 2, 3; Sigma Society 3, 4.

LeNORE MAY BEAN
Great Falls, Montana
B.S. Elementary Education
Science Club 4; Honor Society 2, 3, 4; Officer 3, 4; Speech Club 2, 3; S.E.A. 2, 3, 4; Gamma Society 3, 4.

JANET MARLEAH BEARINGER
Lapeer, Michigan
B.S. Secondary Education
S.E.A. 4; Prayer Band Officer 3; W.R.A. 2, 3, 4; President 4; Who's Who 4; Student Council 3, 4; Queen's Court 3, 4; Class Officer 1, 2, 3; Student Tribunal 2; Lyceum Committee 3, 4; Chapel Program Committee 4; Homecoming Commission 3; Beta Society 3, 4.

Friends collectively

LINDA KAY BEATTY
Howell, Michigan
A.B. Speech
Science Club 4; S.E.A. 4; W.R.A. 1, 2, Officer 2; Aurora Staff 4; Speech Club 4; Gamma Society 3, 4.

OMER ELIAS BEECHING
Huntington, Indiana
A.B. Biology
Science Club 2, 3, 4; Sigma Society 3, 4.

SANDRA BELLE BEEDY
Manteno, Illinois
A.B. Social Science
S.E.A. 2, 3, 4.

ROBERT CLEVE BENTLEY
Lansing, Michigan
A.B. Religion
Missionary Band 1, 2, 3, 4; Beta Society 3, 4.

MARILYN ANN BICKEL
Bourbonnais, Illinois
B.S. Music Education

Honor Society 3, 4; Orpheus Choir 3, 4; Treble Clef Choir 2; Chancel Choir 2, 3, 4; Orchestra 3, 4; Music Educators 3, 4; Beta Society 3, 4.

CARL BIRCHARD
Coban, Guatamala
A.B. Chemistry

JAMES BOHI
Bourbonnais, Illinois
B.S. Church Music

Orpheus Choir 2, 3, 4; Music Educators 1, 2, 3, 4.

WILLIAM RALPH BOUSE, JR.
Morocco, Indiana
B.S. Business Administration

Sociology Club 1, 2, 3; Psychology Club 2, 3; Science Club 1, 2, 3; Commerce Club 3; Public Affairs 4; Band 1, 2, 4; Brass Choir 1, 2, 3, 4; Basketball 1, 2, 3, 4; Baseball 1, 2, 3; Softball 1, 2, 3; Sigma Society 3, 4; Trojan Society 1, 2.

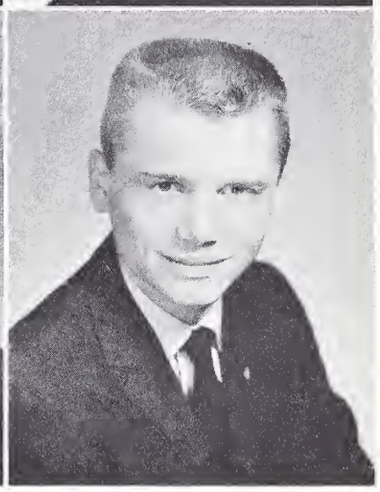

Endeavor

BRENDA KAY BRIAN
Pontiac, Michigan
B.S. Elementary Education

Home Economics Club 1; S.E.A. 4; W.R.A. 3; Aurora Staff 1, 3; Apollo Choir 1, 2, 3; Delta Society 4; Spartan Society 1, 2, 3.

JOYCE ANN BROOKS
Dayton, Ohio
B.S. Elementary Education

Sociology Club 1, 2; Science Club 1, 2; S.E.A. 2, 3, 4; Officer 3, 4; Missionary Band 1, 2, 4; Aurora Staff 4; Sigma Society 3, 4.

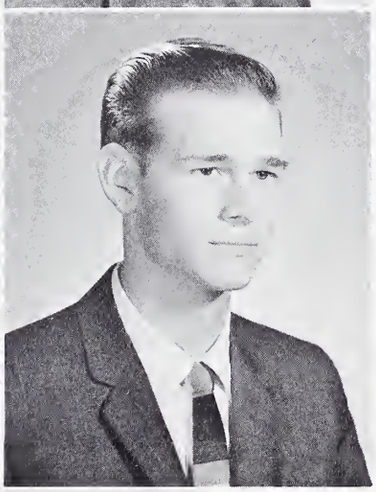

DIXIE LEE BROWN
Canton, Ohio
B.S. Music Education

Sociology Club; Home Economics Club 3, 4; Psychology Club 3; Science Club 4; Orpheus Choir 2, 3, 4; Orchestra 3, 4; Music Educators 1, 2, 3, 4; Apollo 1; Soloist Commencement Concert 3; Gamma Society 3, 4; Trojan Society 1, 2.

NORMAN JAMES BROWN
Wayne, Michigan
A.B. Religion

Platonian Philosophical 4; Ministerial Fellowship 2, 3, 4; President 4; Associated Married Students; Student Council 4.

PATRICIA ANN BRUMITT
Kankakee, Illinois
B.S. Elementary Education
Honor Society 1, 2, 3, 4; Speech Club 2.

JOHN LEWIS CAMP
Catawissa, Pennsylvania
A.B. Religion
Missionary Band 1, 2, 3, 4; Officer 2, 3; Ministerial Fellowship 1; Speech Club 2.

NORMAN LEE CARROLL
Pittsfield, Illinois
B.S. Business Administration
Science Club 3, 4; Commerce 2, 3; Beta Society 3, 4; Trojan Society 1, 2.

RALPH D. CLOSE
Swartz Creek, Michigan
A.B. Sociology
Who's Who 4; Sociology Club 2; Officer 2; Psychology Club 3; Science Club 2; M.R.H.A. 4; Officer 4; Student Council 3, 4; Class Officer 3; Investment Club 2, 3, 4; Officer 2, 3, 4; Personnel Committee 4; Vikings Male Chorus 3, 4; President 3, 4; Basketball 1; Football 1; Beta Society 3, 4; President 4.

Labs, practice teaching . . . .

CARROLL R. COEN
Bourbonnais, Illinois
B.S. Business Administration

CLAIRANNA B. COEN
Spencer, West Virginia
A.B. Psychology
Sociology Club 2, 3; Psychology Club 3, 4; English Guild 1, 2; Science Club 1, 2; S.E.A. 3, 4; Glimmerglass Staff 1; Class Officer 4; Zeta Society 3, 4; Indian Society 1, 2.

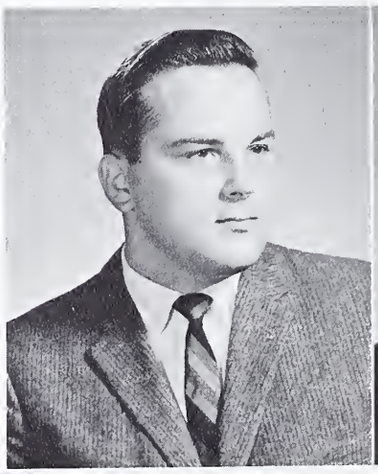

RICHARD CORNELIUS
Lafayette, Indiana
A.B. Religion
Missionary Band 1, 2, 3, 4; President 3; Apollo Choir 1; Officer 1; O Club 1, 2, 3, 4; Football 1; Track 1; Olympians 1; Sigma Society 3, 4.

NANCY KAY CRALL
Midland, Michigan
B.S. Elementary Education
Sociology Club 2, 3, 4; Officer 2, 3; President 4; Home Economics Club 1; S.E.A. 2, 4; Missionary Band 1, 2, 3, 4; Officer 4; W.R.A. 4; Aurora Staff 2, 3; Sigma Society 3, 4.

CAROL MARIE DAVIDSON
Bourbonnais, Illinois
A.B. Psychology

Sociology Club 2, 3; Psychology Club 3, 4; English Guild 1, 2; Officer 2; Honor Society 1, 2, 3, 4; S.E.A. 2, 3, 4; Speech Club 3, 4; Apollo Choir 1, 2, Basketball 3; Softball 1, 2; Gamma Society 3, 4; Volleyball 3; Indian Society 1, 2; Who's Who 4.

MARCIA LYNN DAVIS
Ironton, Missouri
B.S. Elementary Education

Home Economics Club 1, 2; Psychology Club 3; Science Club 1, 2, 3, 4; S.E.A. 2, 3, 4; Zeta Society 3, 4; Indian Society 1, 2.

NORMA JEAN DAVIS
Manilla, Indiana
A.B. Biology

Sociology Club 3; English Guild 1, 2; Science Club 2, 3, 4; Officer 4; S.E.A. 2, 3, 4; Officer 2; Glimmerglass Staff 3; Basketball 1, 4; Softball 1; Track 2, 3, 4; Kappa 3, 4.

EDWARD A. DEBREAUX
Chicago, Illinois
A.B. History

Sociology Club 1, 2; Psychology Club 4; Science Club 1, 3, 4; Commerce Club 3; S.E.A. 3, 4; Public Affairs 3, 4; Aurora Staff 2, 3, 4; Division Editor 1961 Aurora, Delegate to Student Illinois Education Association Convention 1961, Softball 1; Zeta 3, 4, Indian Society 1, 2.

comp numerable projects

JAMES ANDREW DENTON
Sikeston, Missouri
A.B. Religion

Honor Society 4; Platonian Philosophical 2, 3; Missionary Band 1; Ministerial Fellowship 2, 3, 4, Delta Society 3, 4.

JASPER D. DEVIDAL
Freeport, Illinois
B.S. Business Administration

Sociology Club 1, 2, 3, 4; Psychology Club 3; Science Club 2, 3; Commerce Club 3, Student Council Treasurer 4; Chairman of Volunteer Service Program - Sociology Club 2, 3; Softball 1; Zeta Society 3, 4; Indian Society 1, 2.

JUDITH A. DiCARLO
Kankakee, Illinois
A.B. Mathematics

Science Club 2; Beta Society 2, 3, 4.

EVELYN MAY DORSEY
Dayton, Ohio
A.B. Biology

Who's Who 4; English Guild 3, 4; President 3; Officer 4, Science Club 4; Officer 4, Honor Society 1, 2, 3, 4, Officer 3, 4, Missionary Band 1, 2; Glimmerglass Staff 2, 3; Social Committee 1; Chess Club 3, O Club 2, 3, 4; Officer 3; President 4; Basketball 1, 2, 3, 4; Softball 1, 2, 3, 4; Track 1, 3, 4; Kappa 3, 4; Trojan 1, 2; Letters: Basketball 1, 3; Softball 1, 3.

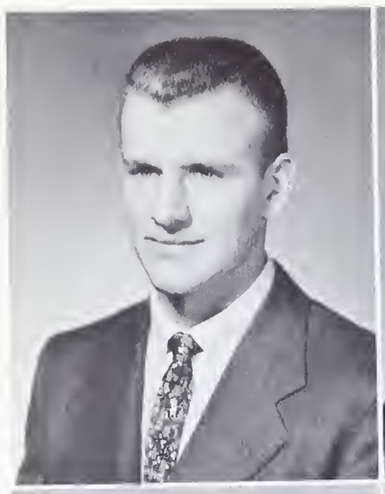

LINCOLN DORSEY
Eaton, Ohio
A.B. Religion and Philosophy

S.E.A. 3; Platonian Philosophical 3, 4; Missionary Band 1, 2, 3, 4; Officer 3; Ministerial Fellowship 2, 3, 4; Officer 3; Student Tribunal 3; Chess Club 3; O Club 2, 3, 4; President 3; Track 1, 2, 3, 4; Delta 4.

GEORGE B. DUNN
Miami, Florida
A.B. Religion

Ministerial Fellowship 4; Speech Club 4; Vikings Male Chorus 3, 4; O Club 4; Football 4; Track 4; Swimming Team 3, 4; Beta Society 3, 4.

JERRY WAYNE ECKART
Ramsey, Indiana
A.B. Biology

Sociology Club 1, 2; Psychology Club 3; Science Club 1, 2, 3, 4; S.E.A. 2, 3, 4; Officer 4; M.R.H.A. 1, 2, 3, 4; Officer 4; Class Officer 4; Student Tribunal 4; Vikings Male Chorus 3, 4; Apollo Choir 1, 2; Beta Society 3, 4; Spartans 1, 2.

GILBERT B. ECKHOFF
Kankakee, Illinois
B.S. Business Administration

Experiences prepare for challenges . . . .

LILLIAN M. EDGERLY
Flint, Michigan
B.S. Elementary Education

Sociology Club 1, 3, 4; Home Economics Club 1; English Guild 1; S.E.A. 1, 2, 4; Glimmerglass Staff 4; Speech Club 1, 2; Basketball 3, 4; Softball 3; Track 2, 3; Kappa Society 3, 4.

JACK L. EDWARDS
Dearborn, Michigan
A.B. Chemistry

Sociology Club 3, 4; Psychology Club 3, 4; English Guild 4; Science Club 3, 4; Platonian Philosophical 3, 4; Speech Club 3, 4; Pre Med Club 4; Gamma Society 3, 4.

JUDY EDWARDS
Logan, Ohio
B.S. Elementary Education

Home Economics Club 1, 2; S.E.A. 1, 2, 3, 4; Aurora Staff 2, 3; Zeta Society 3, 4.

REGINA MAY EVANS
Gary, Indiana
B.S. Elementary Education

Psychology Club 3; English Guild 1, 2; S.E.A. 4; Speech Club 1, 2, 4; Gamma Society 3, 4; Spartan Society 1, 2.

EMMA L. FETTERS
Winchester, Ohio
A.B. English

Science Club 3, 4; S.E.A. 4; Missionary Band 1, 2, 3, 4; English Club 4; Missionary Fellowship 3, 4; Basketball 4; Softball 1, 4; Zeta Society 3, 4.

DORIS KAY FIEDLER
Springfield, Illinois
B.S. Elementary Education

Home Economics Club 1, 2; Commerce Club 1, 2; S.E.A. 1, 2, 3; Public Affairs 3; W.R.A. 3; Officer 3; Glimmerglass Staff 3; Class Officer 3; Social Committee 3; Dorm Counselor 1 year; Kappa Society 3, 4; Officer 3.

DALE PRESTON FIGGE
Gary, Indiana
A.B. English

Science Club 3; Honor Society 2, 3, 4; Missionary Band 1, 2, 3, 4; President 3; Ministerial Fellowship 2, 3; M.R.H.A. 2, 3; Who's Who 4; Student Council 1, 2, 3, 4; President 4; Aurora Staff 2, Sports Editor; Class Officer 1; President 1; O Club 2, 3, 4; Basketball 1, 2, 3, 4; Baseball 1, 2, 3; Softball 1, 2, 3; Track 1, 2; Kappa Society 3, 4; President 4; Most Valuable Athlete 1959-1960; President of Indian Society 2.

KARMEN C. FORD
Bradley, Illinois
A.B. Biology

of applying principles . . . .

LARRY WAYNE FOX
Celina, Ohio
A.B. Biblical Literature

Sociology Club 2, 3; Science Club 2, 3; Missionary Band 4; Ministerial Fellowship 1, 2, 3, 4; M.R.H.A. 1, 2, 3, 4; Beta Society 3, 4; Trojan Society 1, 2.

DONALD E. GADBOW
Shelbyville, Indiana
A.B. Religion

Ministerial Fellowship 3; Officer 3; Speech Club 3, 4; Officer 3, 4; Band 3; Officer 3; Brass Choir 3; Officer 3; Kappa Society 3, 4; Officer 3, 4.

JOSEPH EUGENE GILLESPIE
Auburn, Indiana
A.B. Biblical Literature

English Guild 4; Platonian Philosophical 3, 4; Officer 3, 4; President 4; Ministerial Fellowship 2, 3; Student Council 4; Associated Married Students 4; Officer 4; Orchestra 4; Zeta Society 3, 4.

CLIFTON E. GODFREY
Hamilton, Iowa
B.S. Business Administration

Sociology Club 3, 4; Science Club 3, 4; Commerce Club 1, 2, 3, 4; Officer 3, 4; Honor Society 1, 2, 3, 4; S.E.A. 1, 2, 3, 4; Sigma Society 3 4; Spartan Society 1, 2.

DAVID LEE HALVERSON
Calgary, Alberta, Canada
B.S. Music Education

Orpheus Choir 3, 4; Band 3, 4; President 4; Orchestra 3; Music Educators 3, 4; Messiah Soloist 4; O Club 4; Football 4; Track 3; Kappa Society 3, 4.

EVELYN HANCOCK
Kankakee, Illinois
B.S. Elementary Education

Honor Society 4.

EUGENE HARTNESS
Bourbonnais, Illinois
A.B. English

Sociology Club 1, 2, 3, 4; Psychology 2, 3; English Guild 1, 4; Science Club 1, 2; Honor Society 3; S.E.A. 4; Platonian Philosophical 4; Chess Club 2; Basketball 1, 2; Softball 2, 3; Olympians 2, 3; Officer 2, 3; Kappa Society 3, 4.

MARGIE L. HINSHAW
Richmond, Indiana
A.B. Psychology

Psychology Club 3, 4; Public Affairs 1.

and demands further study . . . .

DONNA J. HUMBLE
Piketon, Ohio
A.B. Modern Romance Languages

Honor Society 2, 3, 4; S.E.A. 1; Who's Who 4; Student Council 4; Glimmerglass Staff 3; Aurora Staff 1; Queen's Court 4; Class Officer 3, 4; Student Tribunal 3; Drill Team 2, 3, 4; Zeta Society 3, 4.

JAMES W. HUTCHINSON
Chicago, Illinois
A.B. Chemistry

CLYDE R. JACKSON
Terre Haute, Indiana
Th.B. Theology

Platonian Philosophical 3, 4; Ministerial Fellowship 2, 3, 4.

S. CHARLENE JARVIS
Mishawaka, Indiana
B.S. Elementary Education

Science Club 2, 3, 4; S.E.A. 2, 3, 4; Missionary Band 1, 2, 4; Aurora Staff 4; Orpheus Choir 3, 4; Officer 4; Oratorio 4; O Club 4; Delta 3, 4; Volley-Tennis 3, 4.

DONNA M. JEWEL
Ft. Wayne, Indiana
B.S. Elementary Education

Sociology Club 4; Home Economics Club 3; S.E.A. 3, 4; Aurora Staff 4; Speech Club 3; Zeta Society 4.

DONALD R. JOHNSON
Villa Grove, Illinois
A.B. Chemistry

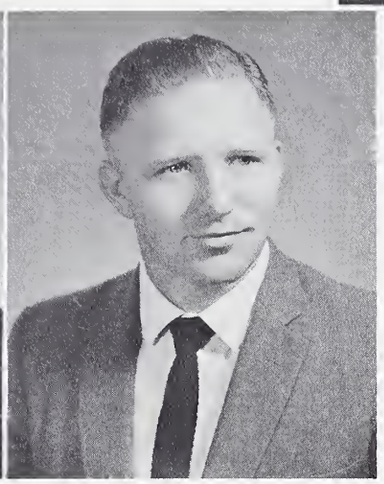

ELWYN DAVID JONES
Acornhoek, E. Transvaal, South Africa
A.B. Religion

Science Club 3, 4; Platonian Philosophical 3; Missionary Band 3, 4; Officer 4; Ministerial Fellowship 4; Officer 4; M.R.H.A. 4; Who's Who 4; Student Council 4; Class Officer 4; Pre Med Society 4, President 4; Vikings Male Chorus 3, 4; Football 3; Delta 3, 4.

RICHARD A. JONES
Marion, Ohio
A.B. Religion

and new ideas of leadership

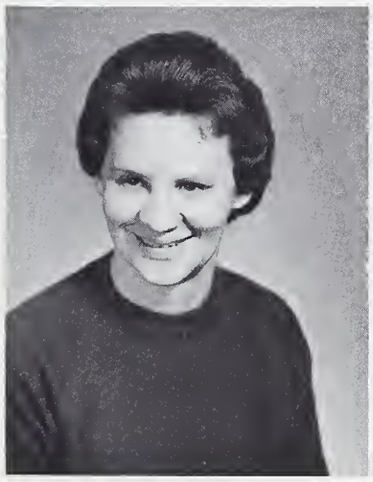

ESTHER L. JUDY
Cissna Park, Illinois
B.S. Religious Education

Honor Society 1, 2, 3, 4; Platonian Philosophical 4; Officer 4; Ministerial Fellowship 3, 4; Aurora Staff 3; Gamma Society 3, 4.

MARDELL KOCH
Milwaukee, Wisconsin
A.B. Psychology

Sociology Club 2, 3; Psychology Club 3, 4; Officer 4; Missionary Band 1, 2, 3; Kappa Society 3, 4; Officer 4; Spartans 1, 2.

PAUL DAVID KOEHLER
Benson, Illinois
B.S. Music Education

Orpheus Choir 3; Organ Guild 1, 2, 3, 4; President 3, 4; Music Educators 1, 2, 3, 4; Apollo Choir 1, 2; Gamma Society 3, 4; Indian Society 1, 2.

PHYLLIS KORTRIGHT
Richmond, Indiana
A.B. Biology

Sociology Club 2; Science Club 2, 3, 4; S.E.A. 1; Missionary Band 1; Sigma Society 3, 4.

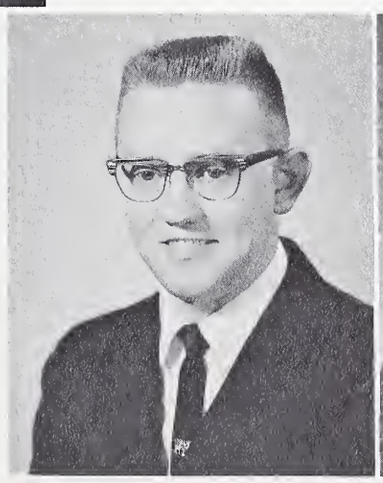

CAROLYN J. KREMER
Milwaukee, Wisconsin
A.B. History

Public Affairs 1, 2, 3, 4; Officer 3; Treble Clef Choir 3; Officer 3; Music Educators 2.

MARILYN S. LEARY
Greenfield, Indiana
B.S. Music Education

Psychology Club 4; Science Club 1, 2, 3; S.E.A. 3, 4; Missionary Band 1, 2, 4; Evangels 3, 4; Treble Clef Choir 4; Band 2, 3, 4; Music Educators 1, 2, 3, 4; Beta Society 3, 4; Indian Society 1, 2.

GORDON J. LeVEE
Beaverton, Michigan
A.B. Chemistry

Psychology Club 3; Science Club 1, 2, 3, 4; Missionary Band 4; Glimmerglass Staff 2; Chess Club 1, 2, 3, 4; Officer 1, 2, 3; Gamma Society 3, 4.

MRS. R. L. LUNSFORD
Bradley, Illinois
B.S. Elementary Education

Party, Juvenile Jamboree planned

BARBARA A. MARCZILLA
Sardinia, Ohio
B.S. Elementary Education

Sociology Club 3; Science Club 3; S.E.A. 3, 4; Aurora Staff 1; Gamma Society 3, 4.

FLORA BELLE McCOMBS
Bourbonnais, Illinois
B.S. Elementary Education

JUDY I. MEISSNER
Milwaukee, Wisconsin
A.B. Psychology

Psychology Club 3, 4; Officer 4; Science Club 1, 2; Public Affairs 2, 3; Officer 2; Aurora Staff 3, 4; Class Officer 3, 4; Social Committee 4; Gamma Society 3, 4; Officer 3.

HARRY W. MILES
Sarasota, Florida
A.B. Biology

ELOISE MAE MILLER
Chicago, Illinois
B.S. Elementary Education

Home Economics Club 1; English Guild 1; Science Club 1, 2; S.E.A. 1, 2, 3, 4; Glimmerglass Staff 1, 2, 3; Speech Club 2; O Club 2, 3, 4; Officer 4; Basketball 1, 2, 3, 4; Softball 1, 2, 3, 4; Track 2, 3, 4; Zeta 3, 4; Officer 3, 4; Trojan Society 1, 2.

MARILYN E. MOREHEAD
Barberton, Ohio
B.S. Elementary Education

Science Club 1, 2, 3, 4; S.E.A. 1, 2, 3, 4; Missionary Band 1, 2, 3, 4; Ministerial Fellowship 1, 2, 3, 4; Officer 3, 4; Evangels 1, 2, 3, 4; Band 1, 2, 3, 4; Sigma Society 3, 4; Trojan Society 1, 2.

FRED ALLEN MUND
St. Louis, Missouri
B.S. Music Education

Psychology Club 4; Prayer Band Officer 4; Missionary Band 4; Ministerial Fellowship 1, 2, 3; Who's Who 4; Student Council 4; Orpheus Choir 2, 3, 4; Officer 4; Band 2; Music Educators 1, 2, 3, 4; Apollo Choir 1; Traveled as Soloist for ONC last summer; Beta Society 3, 4; Messiah Soloist.

LUCILLE M. NELSON
Streator, Illinois
B.S. Elementary Education

Sociology Club 2, 3, 4; Science Club 3; S.E.A. 2, 3, 4; Missionary Band 1, 2, 3, 4; Aurora Staff 3; Speech Club 3; Evangels 4; Delta Society 3, 4.

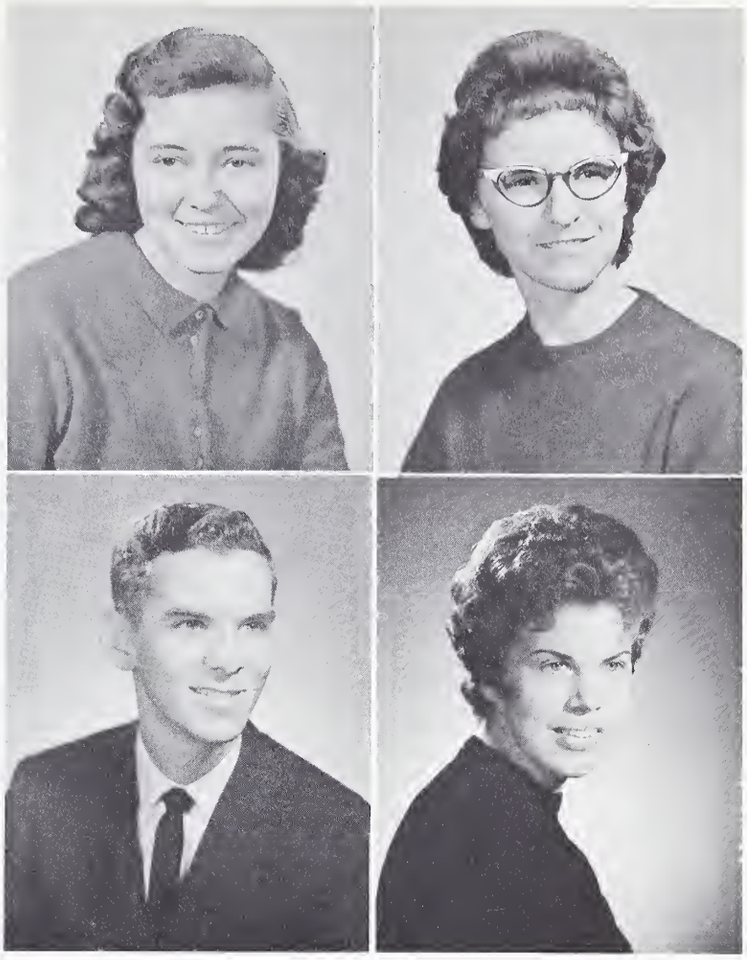

Seniors take an outing

ILLA RAE NICHOLS
Orland, Indiana
B.S. Elementary Education

EVERETT NORTON
Bradley, Illinois
B.S. Business Administration

SHARON R. NYHUS
Brainerd, Minnesota
A.B. Speech

W.R.A. 1; Student Council 3, 4; Aurora Staff 3; Student Tribunal 2, 3, 4; Social Committee 3, 4; Officer 3, 4; Speech Club 3, 4; Band 2; Music Educators 1, 2; Apollo 1; Sigma Society 3, 4.

CONSTANCE OBERLANDER
Bucyrus, Ohio
B.S. Elementary Education

Psychology Club 3; Science Club 3; S.E.A. 4; Glimmerglass Staff 2; Aurora Staff 4; Apollo 1; Softball 1; Beta Society 3, 4; Spartan Society 1, 2.

DALE P. OWEN
Dayton, Ohio
A.B. Mathematics
Science Club 3; O Club 2, 3, 4; Basketball 2; Football 1, 2, 3, 4; Delta Society 3, 4.

KENNETH S. PARR
Bourbonnais, Illinois
A.B. Sociology
Sociology Club 2, 3, 4; Public Affairs 2, 3, 4; Officer 4; Basketball 3; Kappa Society 3, 4.

DENNIS R. PEELER
Bourbonnais, Illinois
A.B. History
Platonian Philosophical 4.

ROBERT PERKINS
Shelbyville, Indiana
A.B. Biblical Literature
Sociology Club 1; Missionary Band 1, 2, 3, 4; Ministerial Fellowship 1, 2, 3; M.R.H.A. 1, 2, 3, 4; Evangels 1, 2; Organ Guild 1; Delta 3, 4.

Graduation culminates . . .

MARY ANN PIERCE
Noblesville, Indiana
B.S. Elementary Education
Home Economics Club 1; Science Club 4; Commerce Club 1; S.E.A. 3, 4; Basketball 3, 4; Softball 4; Delta Society 3, 4; Trojan 1, 2.

VIVIAN R. PLUMLEY
Fort Wayne, Indiana
B.S. Elementary Education
Psychology Club 3; English Guild 1; Science Club 1, 2; S.E.A. 3, 4; Missionary Band 2; W.R.A. 3, 4; Officer 3; Aurora Staff 2, 3; Queen's Court 4; Queen 4; Kappa Society 3, 4; Officer 4.

ROGER GLENN PRINCE
Joliet, Illinois
A.B. Biology

GLENN PROPST
Indiana, Pennsylvania
Th.B. Theology
Ministerial Fellowship 4; Speech Club 4; Zeta Society 4.

WILLIAM H. RAMBO
Palmyra, Michigan
A.B. Biblical Literature

Honor Society 4, Ministerial Fellowship 2, 3, 4; Kappa Society 3, 4.

DONNA REEDY
Bourbonnais, Illinois
B.S. Elementary Education

Home Economics Club 1, 2; English Guild 1; Science Club 2; S.E.A. 1, 2, 3; Public Affairs 2; Trios 1; Apollo Choir 1, 2; Basketball 1; Softball 1; Spartan Society 1, 2.

JAMES DALE REEDY
Momence, Illinois
A.B. Chemistry

Science Club 2, 3, 4; Honor Society 1, 2, 3, 4; Football 1, 2, O Club 2, 3, 4; Track 1, 2, 3, 4; Gamma Society 3, 4.

LAURA REES
Tilden, Illinois
B.S. Elementary Education

four active years

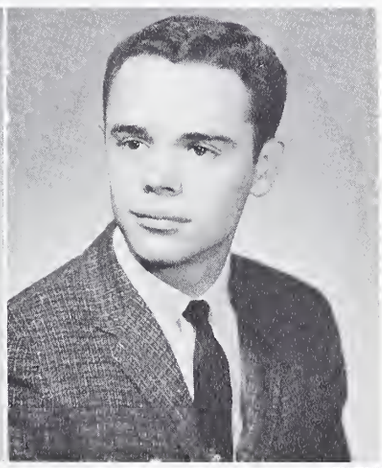

LARRY D. REINHART
Newark, Ohio
A.B. Biblical Literature

Sociology Club 1, 2, 3, 4; English Guild 3; Missionary Band 1, 2, 3, 4; President 4; Ministerial Fellowship 2, 3, 4; M.R.H.A. 3; Who's Who 4; Glimmerglass Staff 4, Aurora Staff 2, 3; Class Officer 3, 4; Student Tribunal 3, 4; President 4; Speech Club 3; Evangels 2, 3, 4; Officer 4, Football 3, Delta Society 3, 4.

JERRY D. RIDDLE
Rochester, Michigan
A.B. Religion

English Guild 2; Ministerial Fellowship 2, 3, 4; M.R.H.A. 4; Glimmerglass Staff 4; Speech Club 2, 3; O Club 3; Basketball 2, 3, 4; Baseball 2, 3, 4; Softball 2, 3, 4; Olympians 2; Sigma Society 2, 3, 4.

CAROL JOAN ROBBINS
Waterford, Wisconsin
B.S. Elementary Education

English Guild 1; S.E.A. 1, 3, 4; Public Affairs 1; Aurora Staff 2, 3; Orpheus Choir 4; Organ Guild 1, 2, Officer 2.

CHARITY RODEFER
Malden, Illinois
B.S. Elementary Education

Sociology Club 1, 2, 4; S.E.A. 4; Basketball 2, 3, 4; Softball 2, 3, 4; Delta Society 3, 4; Indian Society 1, 2.

DELBERT LEE ROGERS
Villa Grove, Illinois
B.S. Business Administration

Sociology Club 1; Commerce Cluh 1, 2, 3; Band 1, 2; Music Educators 1; Apollo Choir 1, 2; Basketball 1, 2; Beta Society 3, 4.

SHARON ROTH
Pontiac, Michigan
B.S. Elementary Education

RICHARD V. SCHROEDER
Elgin, Illinois
A.B. Sociology

Sociology Club 2, 3, 4; Psychology Club 3; Missionary Band 2, 3; Ministerial Fellowship 2, 3; M.R.H.A. 3, 4; Chess Club 1, 2, 3, 4; Officer 3; Evangels 2, 3, 4; Zeta Society 3, 4.

VERNON D. SCHWIN
Ottumwa, Iowa
A.B. Mathematics

Sociology Club 2; Science Club 2, 3; Honor Society 3, 4; O Cluh 2, 3, 4; Baskethall 1, 2, 3, 4; Softball 1, 2, 3; Football 2, 3, 4; Track 1, 2, 3, 4; Kappa Society 3, 4.

Preparation leads to service

WILLIAM LEE SCOTT
Paris, Illinois
A.B. Religion

Prayer Band Officer 3, 4; President 4; Missionary Band 1, 2, 3, 4; Ministerial Fellowship 1, 2, 3, 4; Officer 3, 4; Who's Who 4; Student Council 4; Social Committee 1; Officer 1; Orpheus Choir 4; Vikings Male Chorus 3; Sigma Society 3, 4; Officer 3, 4; Indian Society 1, 2.

TERRANCE A. SIEMSEN
Peotone, Illinois
B.S. Business Administration

ALLEN LeROY SMITH
Chicago, Illinois
A.B. Religion

Platonian Philosophical 3, 4; Prayer Band Officer 3; President 3; Missionary Band 4; Ministerial Fellowship 4; Who's Who 4; Student Council 2, 3; Glimmerglass 1, 4; Aurora Staff 2; Officer 2; Class Officer 2; President 2; Calendar & Activities Committee 2, 3; Homecoming Commission 4; Lyceum Committee 3, 4; Orpheus Choir 1, 2, 3, 4; Officer 2, 3; President 3; Band 1; Football 1, 2; Sigma 4; Tennis 1, 2, 3, 4.

BERNITA SMITH
Donovan, Illinois
B.S. Elementary Education

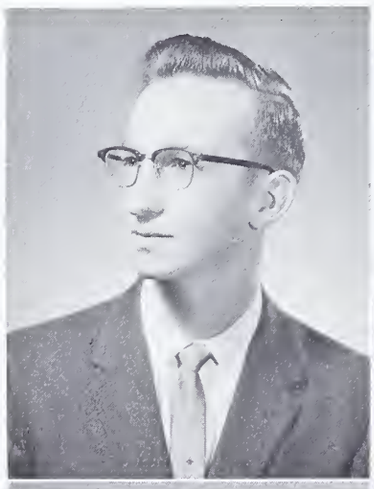

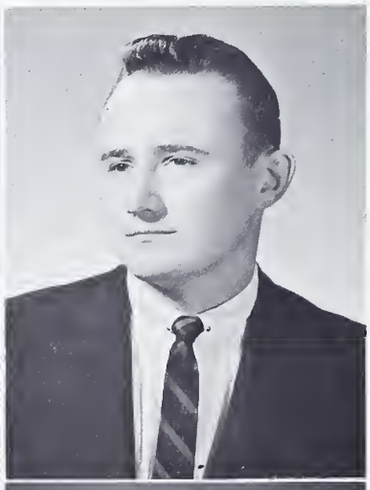

HAROLD SMITH
Winamac, Indiana
B.S. Elementary Education

MELBURN H. SORENSON
Cedar Falls, Iowa
Th.B. Theology

Honor Society 2; Ministerial Fellowship 4; Married Student's Association 4; Gamma Society 3, 4; Spartan Society 1, 2.

ROBERT N. STEVENSON
Russell, Iowa
A.B. History

Honor Society 2, 3, 4; S.E.A. 4; Public Affairs 4; Missionary Band 2, 3.

BARBARA A. STONEFISH
Detroit, Michigan
B.S. Elementary Education

Sociology Club 3; S.E.A. 3, 4; Missionary Band 1, 2, 3, 4; Speech Club 1; Evangels 1, 2, 3, 4; Apollo Choir 1, 2; Basketball 1, 2; Softball 1, 2; Beta Society 3, 4.

Mixed emotions experienced

MARY C. STRASSENBURG
Kankakee, Illinois
A.B. English

DAVID STRAWN
Royal Oak, Michigan
A.B. Mathematics

Who's Who 4; Science Club 2, 3; Honor Society 3; Student Council 4; Aurora Staff 2, 3; Officer 3; Class Officer 4; President 4; Social Committee 2; Laboratory Assistant in Physics; Vikings Male Chorus 3, 4; Officer 3; Apollo Choir 1, 2; President 2; Zeta Society 3, 4; Spartan Society 1, 2.

LINDA KAYE SWARTZ
Ironton, Ohio
B.S. Elementary Education

KAREN L. SWINEHART
Elkhart, Indiana
B.S. Music Education

Who's Who 4; S.E.A. 1, 2, 3; Glimmerglass Staff 3, 4; Orpheus Choir 1, 2, 3, 4; Officer 4; Trios 2; Music Educators 1, 2, 3, 4; Officer 3; Gamma Society 3, 4; Messiah Soloist 3, 4.

VERA TABLER
Momence, Illinois
B.S. Elementary Education

PAUL LeROY THOMPSON
Marshalltown, Iowa
A.B. History

Psychology Club 4; English Guild 4; Science Club 3, 4; S.E.A. 3, 4; Public Affairs 4; Platonian Philosophical 4; Vikings Male Chorus 3, 4; Zeta Society 3, 4.

JOHN EDWARD TURNER
Mystic, Iowa
B.S. Secondary Education

Sociology Club 2, 4; M.R.H.A. 4; O Club 3, 4; Officer 4; Basketball 1, 2, 3; Baseball 2, 3; Softball 1, 2, 3, 4; Football 1, 3; Kappa Society 3, 4; Officer 4; Spartan Society 1, 2.

EUGENE E. VICKERY
Huntington, Indiana
Th.B. Theology

Platonian Philosophical 4; Ministerial Fellowship 1, 2, 3, 4.

Grad school or job?

BRUCE G. VOGEL
Lambertville, Michigan
A.B. Zoology

Sociology Club 1; Science Club 1, 2, 4; Investment Club 2, 3; Pre Med Club 4; Sigma Society 3, 4; Tennis 4.

BARBARA INGERSON VOUGHT
Peotone, Illinois
B.S. Business Administration

Commerce Club 3; Transfer from Bob Jones University 3.

KAY ODA WILLIAMS
Beaverton, Michigan
A.B. Sociology

Sociology Club 1, 4; Science Club 2; S.E.A. 2; Missionary Band 4; Speech Club 1; Softball 4; Gamma Society 4.

SUE ANN WILLIAMS
Belle Center, Ohio
A. B. English

Sociology Club 1, 2; Home Economics Club 1, 2, 3, 4; Officer 2, 3, 4; President 3, 4; English Guild 3, 4; S.E.A. 2, 4; Missionary Band 4; Student Council 4; Who's Who 4; Glimmerglass Staff 3; Aurora Staff 3; Speech Club 2; Residence Counselor 4; Apollo Choir 2; Softball 1; Zeta Society 3, 4; Spartans 1, 2.

RUTH EMALINE YATES
Bourbonnais, Illinois
Th.B. Theology

JAMES THOMAS YORK, JR.
Centerville, Indiana
A.B. Biology
Science Club 1, 2, 3, 4; S.E.A. 1, 2, 3, 4; Delta Society 3, 4.

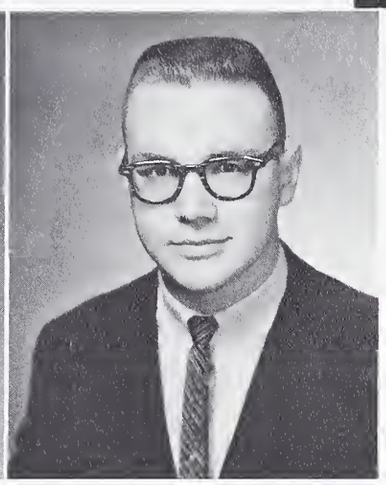

RUTH BIXBY YORK
Paxton, Illinois
B.S. Elementary Education
S.E.A. 1, 2, 3, 4; Missionary Band 2; Delta Society 3, 4.

OVID YOUNG
Portsmouth, Ohio
B.S. Music Education
Who's Who 4; Student Council 3, 4; Aurora Staff 1, 2, 3; Editor 3; Class Officer 4; Orpheus Choir 3, 4; President 4; Band 1, 2; Orchestra 2, 3, 4; Organ Guild 1; Brass Choir 1, 2, 3, 4; Quartets 1, 2, 3; Music Educators 1, 2, 3, 4; Beta Society 3, 4.

Alumni now

RONALD YOUNG
Evansville, Indiana
A.B. Religion
Platonian Philosophical 3, 4; Officer 4; Missionary Band 1, 2, 3, 4; Officer 2; Ministerial Fellowship 1, 2, 3, 4; Delta Society 3, 4.

Ovid Young plays a "warm" number at senior all school party, while Dave Strawn, emcee, pauses to listen.

Juniors . . . .
Strive for success

Left to right: Karen Coil, secretary; Carroll Roose, vice president; Dean Waldfogel, president; Arthur Fisher, treasurer; Professor Leonard Anderson, sponsor.

This year we began specializing in our chosen areas of study. The upper division courses made greater demands on thought and time but through them we have realized academic growth.

By sponsoring the Halloween Party and the Junior-Senior Banquet, we have pushed back our social horizons. The Junior Retreat to Turkey Run State Park was the most important event of the year. Activities such as horseback riding, bicycling, hiking, and the evening steak-fry and hay ride helped to make the trip memorable.

With only one more year of study at Olivet remaining, we look forward to our senior year with anticipation.

Mathai Abraham

Mary Ahlemann

Russell Anderson

Walter Ballard

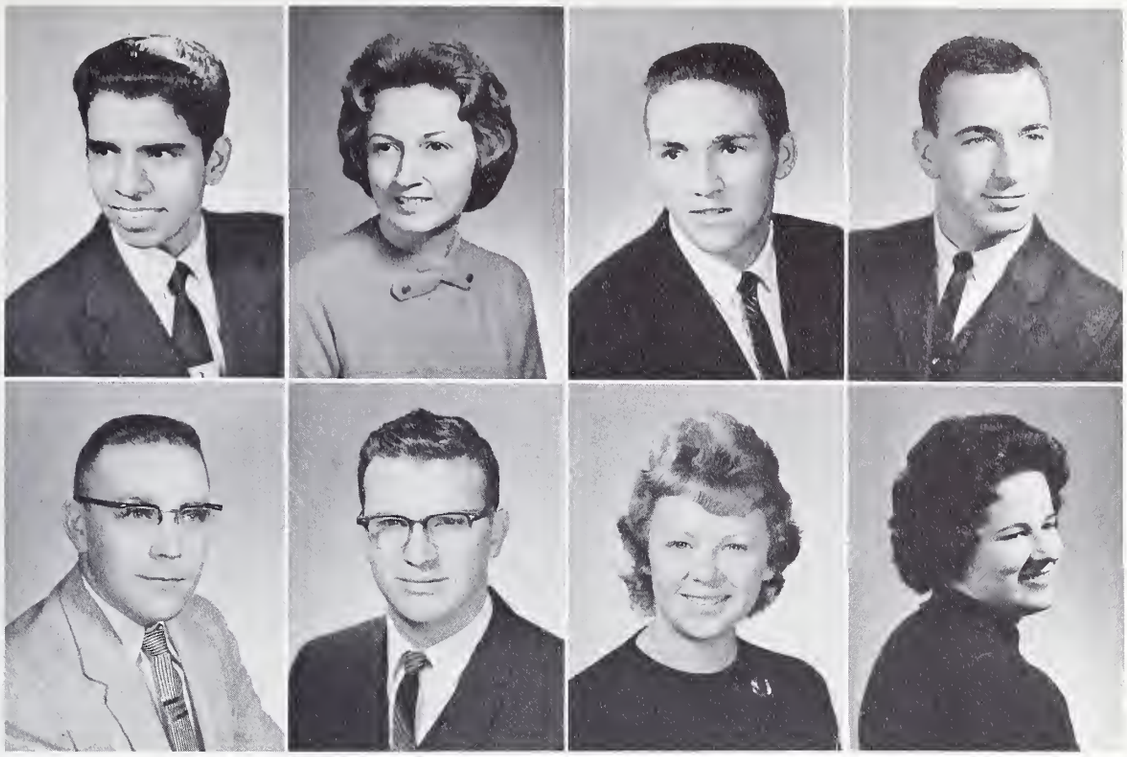

Leonard Baith

Lowell Beam

Lois Birchard

Ann Blevins

Receive upperclassmen status

Ann Louise Bohl

Ann Bonnette

Frank Borders

Shirley Bovard

Thomas Brown

Larry Buess

V. T. Chacko

Carol Chandler

Patricia Chapman

Charles Clark

Sharon Clay

David Coomer

Jerry Cordell

Winetta Crabb

William Crain

Naomi Darr

Margaret Dorsett

Patricia Doudna

Sharon Drazy

Robert Droke

Feel confused importance

Nancy Earle

Constance Farnsworth

Merlyn Ford

Nancy Frost

Harry Fulton

Jean Gadbow

Joan Gadbow

Verne Gambill

Donna Gouge

James Grasse

Rosemary Graves

Sondra Hathaway

Roger Hewitt

Caren Hopewell

Charlotte Huddle

Marilyn Huffman

Patricia Hughes

Ernest Husarik

Jean Johnson

William Johnson

Assume active leadership

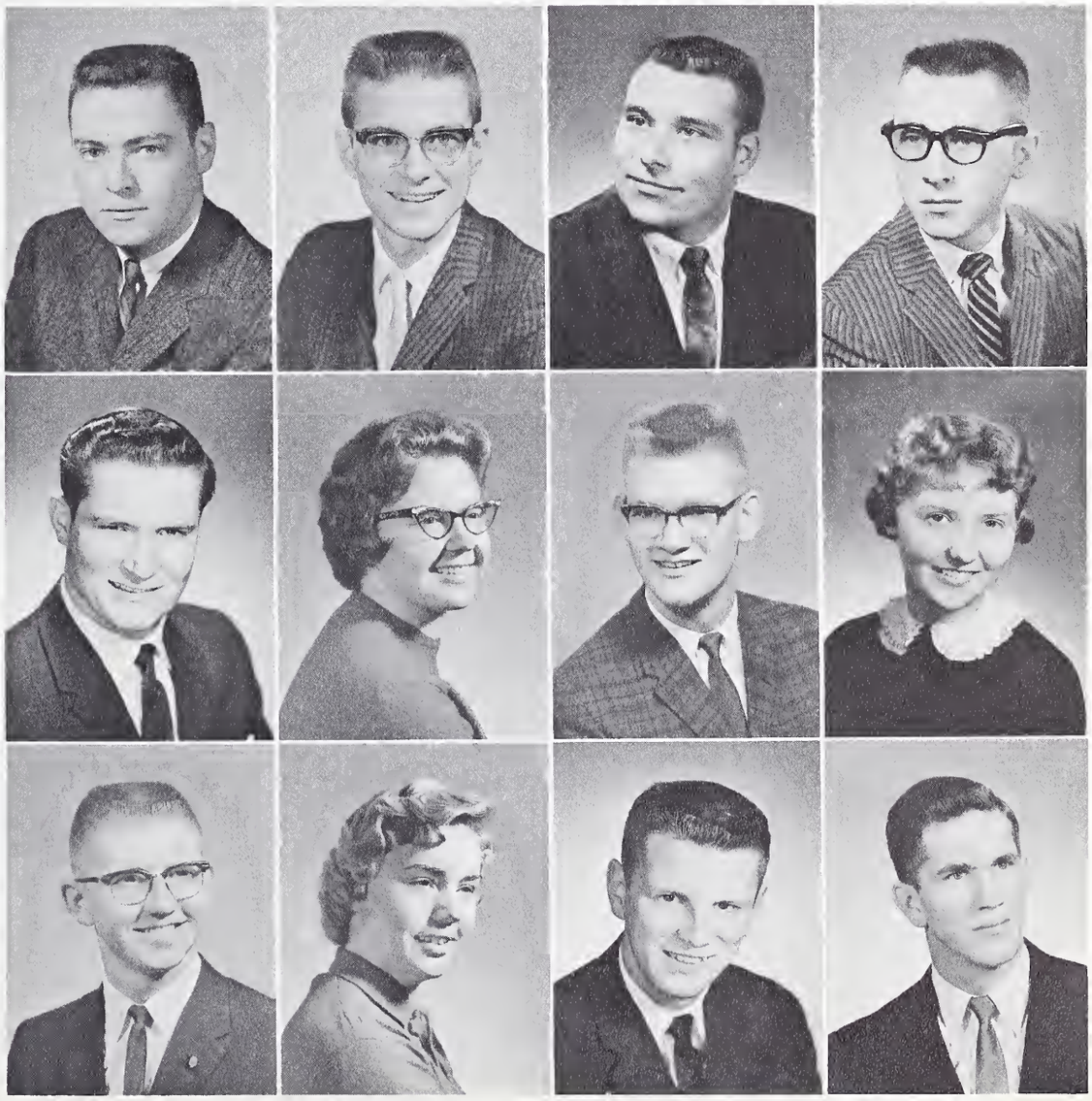

Thomas Judd

Earl Kelly

Walter Kepner

Raymond Kern

Phillip Kidd

Carol King

Roger Lane

Katie Leigh

Roy Lynn

Judith Maish

Selden Marquart

Kenneth Martin

Carolyn Matheny

Elizabeth May

Densel McFadden

Edward McFann

Charles McNelly

Elroy Miedema

Arlene Milner

Wayne Musatics

Plan Halloween Party

Brenda Myers

Sharon Myers

Robert Norfleet

Patricia Norton

Peggy Oliver

Elnor Pease

Lyle Pettit

Rose Marie Phillips

Martha Priddy

Doris Raines

Norma Rawlings

Rita Remmenga

Blaine Rice

Carroll Roose

Richard Runyon

Edgar Sheckler

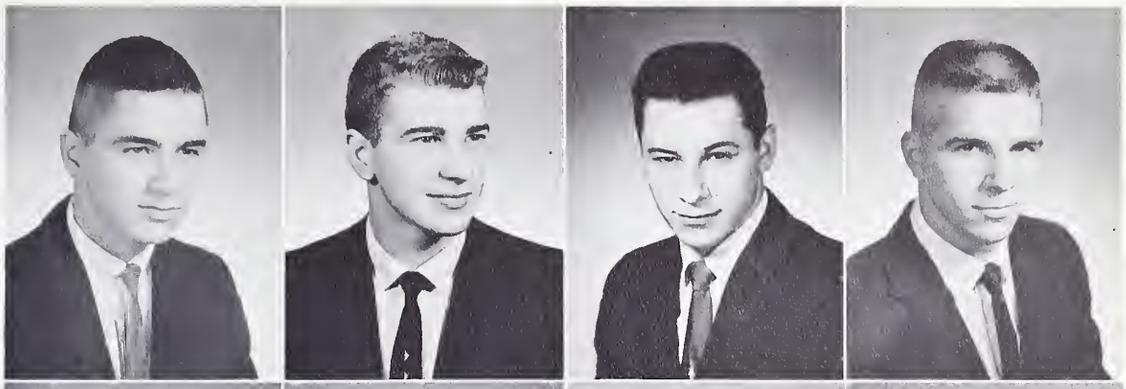

Kathleen Shirley

Lois Short

Chester Skinner

Edwin Sloan

Study furiously

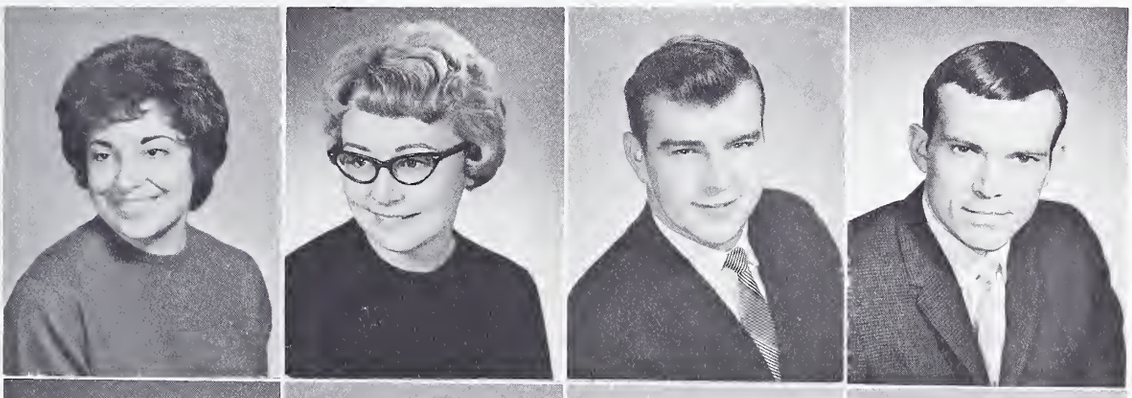

Zella Smith

Sharon Spaven

Allen Sprunger

Wayne Stallings

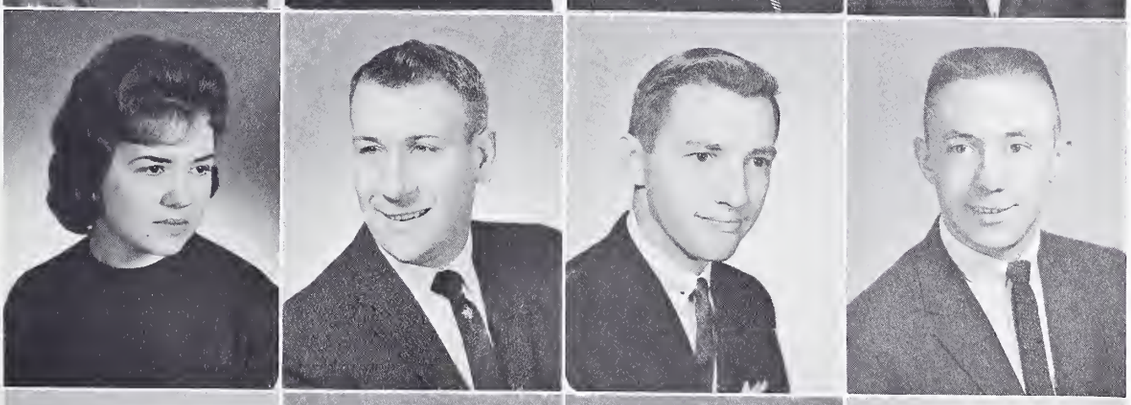

Phyllis Starner

Thomas Stayner

Wilbur Steele

Herb Stevens

Terrence Stone

Stephen Stutz

Margaret Taylor

Norris Teague

Ann Thornton

Sylvia Tribble

James Tripp

Betty Tucker

Richard Unger

Norman Van Dyke

Charlotte Wagner

Dean Waldfogel

Plan Junior-Senior Banquet

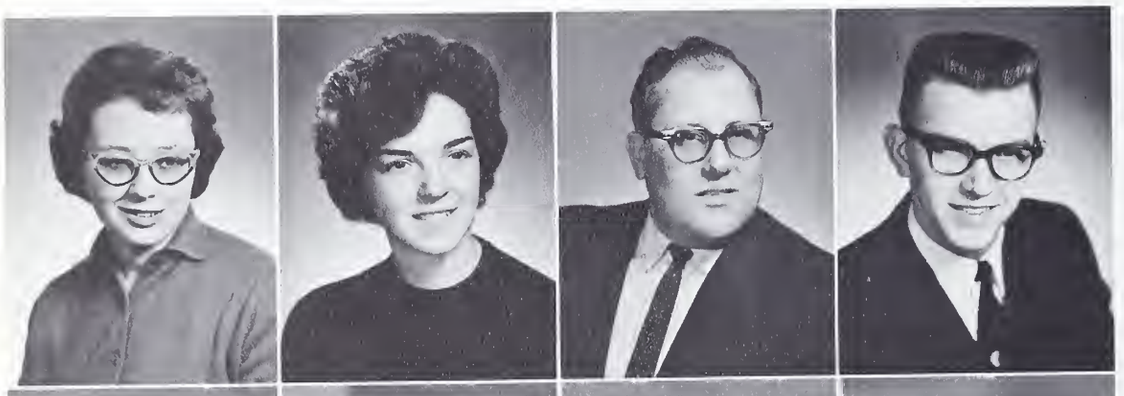

Donna Weed

Sharon Weeks

Ortive Welch

Byron White

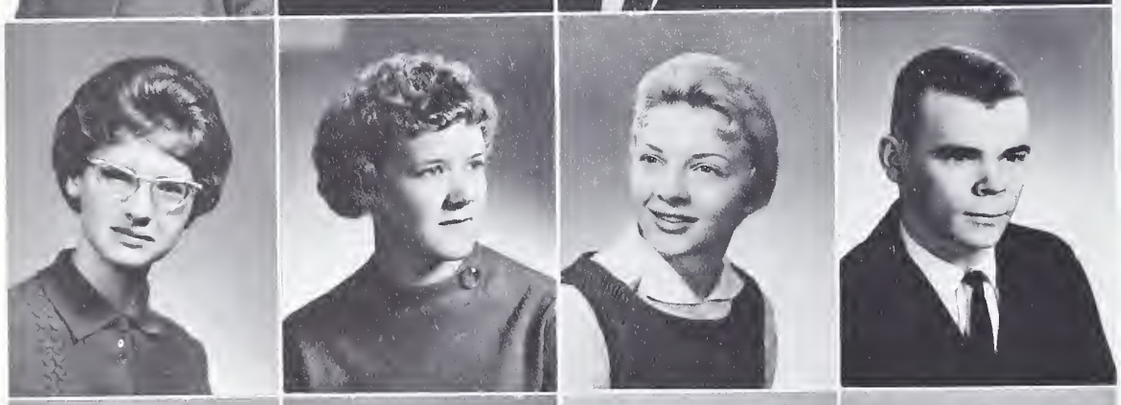

Mary Lou Wiess

Norma Wilson

Suzanne Wilson

Ronald Workman

Rosalind Workman

Anita Wyatt

Gary Young

Margaret Young

Sophomores . . . .

Add zest to campus life

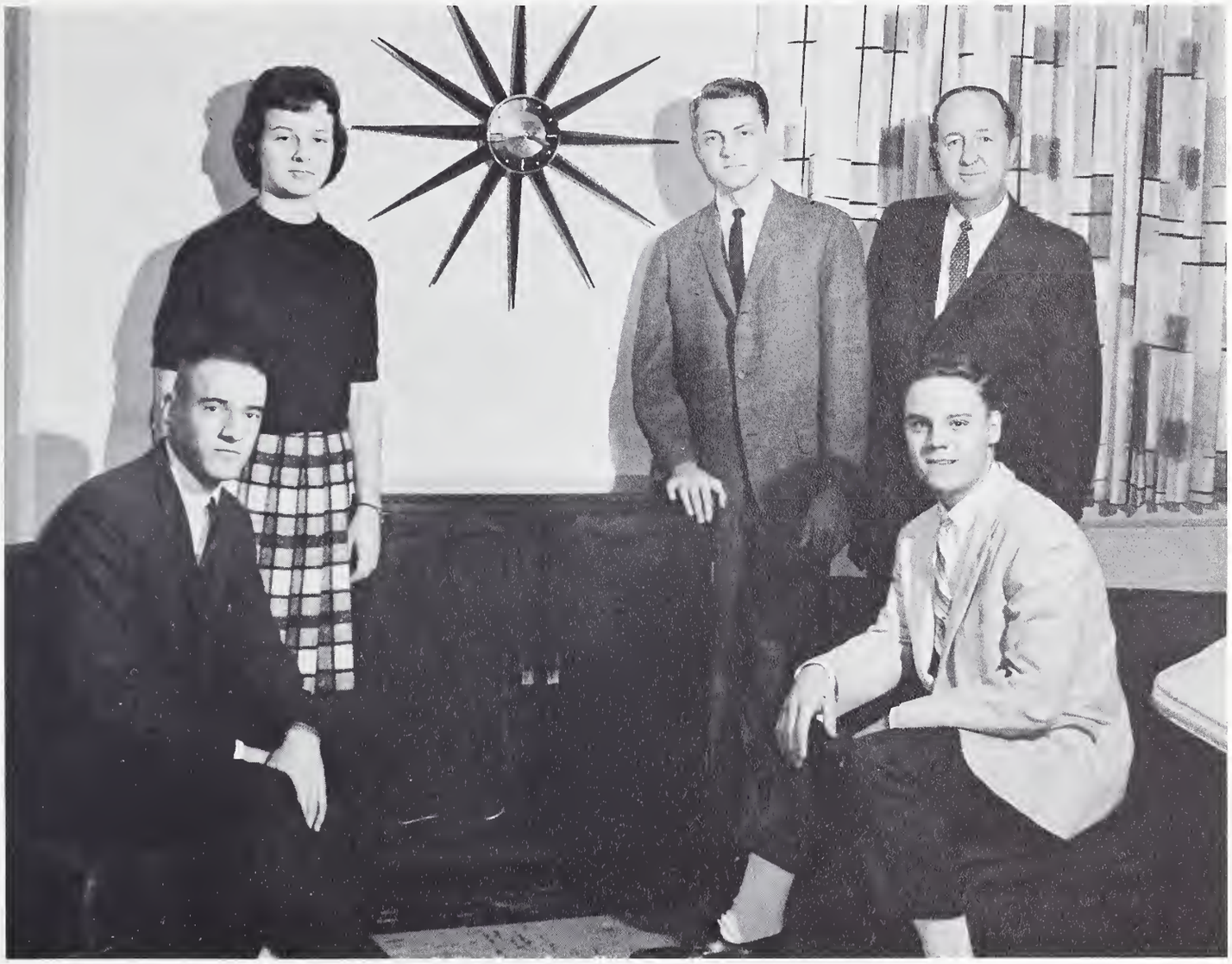

Left to right: Chuck Beals, treasurer; Sue Shaw, secretary; Willie Dishon, president; Professor R. L. Lunsford, sponsor; Dick Gatlin, vice president.

The sophomores returned to Olivet with zest and a greater loyalty to their alma mater. After preliminary testing and registration, they assumed their place in the routine of school life. One of the unique contributions of the sophomores was a monthly publication "Sophomore Spiritual Life," printed by the Sophomore Spiritual Life Committee. This publication consists of personal testimonies, devotional articles, and challenges to Christian youth. Besides leading in the spiritual area, the sophomores act in other ways as examples for the freshmen. In spite of their defeat at the annual tug o' war the sophomores provided the freshmen with a most enjoyable party.

The sophomores held their class party at the Chicago Central District Center on the evening of February 17, 1962. After the varied forms of recreation and the chili supper, a film entitled "The Silent World" was viewed. Under the capable leadership of Willie Dishon, the sophomore class has been one of the most active groups on campus.

Robert Ashbaugh

Dale Aubrey

Charles Edward Beals

Mary Beavin

Wayne Benbow

Mary Lou Beougher

Paul Berger

Martha Bergreen

Thelma Ellen Blair

John William Boggs

Doran Bollman

Millie Braselton

Rosswell Brunner

Kenneth Bryant

Sue Buchanan

Return with resolve

Judith Buckheister

Janet Burke

Sonja Burke

Mary Ann Byrne

Sharon Campbell

Melvin Carlson

Dixie Carpenter

Claudette Chandler

Cindy Chesley

Jeannette Cline

Darryl Coffman

Kathleen Cornell

Joanne Covert

John Crabtree

Wayne Crays

Clarence Crites

Laverta Crouch

Faye Davis

Bruce Dawson

Charles Daye

Virginia Dees

Ruth DeLawter

John Dewey

Virginia Dillon

Stanley Dishon

Willie Dishon

Lawrence Domont

Marcella Eldridge

John Fanthorpe

Londa Fausz

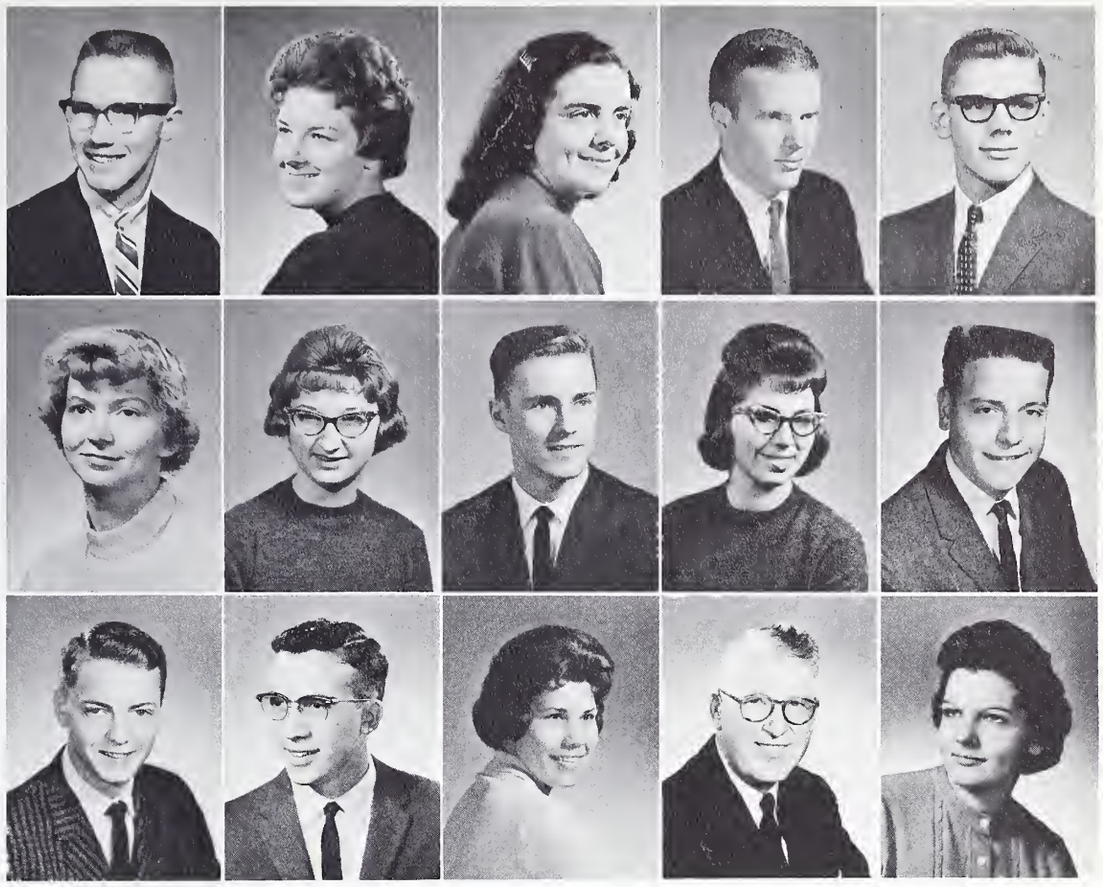

Receive new status

Ruth Fisher

Dean Follis

Kay Fortner

Rebecca Fralin

Stephen Gladding

Karen Glancy

Joyce Glaze

Joel Gluck

Ellen Goward

Wilbur Gross

Gary Gulley

Brenda Hall

Donald Harris

Robert Harris

Judith Harvey

Benny Haus

John Hinshaw

Judy Hoffman

Lois Hogsett

Dave Hughes

Janet Jackson

James Jarrett

Beverly Jenkins

Donald Johnson

Sharon Jones

Shirley Kentfield

Patricia Kerby

Joyce Ketola

Alice Kidd

Charles Kidd

Assume active leadership

Robert Killion

Robert Kirkpatrick

John Koshy

Nancy Lang

Jack Layer

Theodore Lemke

Wilma Lewis

David Light

Violet Lindell

Carolyn Luginbill

Charles Lukehart

Gerry Lynch

Londa Mallon

John Marangu

Marion Markwardt

Laurel Matson

Stephen Mathew

Barbara McCutchen

John McKnight

Ronald McSwain

Philip Metcalfe

Orlyn Meyer

Bobby Midgette

Karen Mullenax

Dale Munroe

Barbara Musgrave

Shirley Myers

Marilyn Norton

Dick Northrop

Russell Pannier

Make marks individually

Carine Papke

Vickie Parks

Barbara Paulus

Larry Percifield

Donna Perry

Leonard Petrino

Faylene Phelps

Mary Phipps

Hazel Piatt

Elwyn Poe

Elizabeth Poling

Patricia Pottenger

Ersel Potts

Esther Raisch

Sarah Raney

Karen Reeves

James Rees

Judith Reiter

Albert Remmenga

Ivan Rexroth

Joyce Richards

Gerald Roat

Judy Robbins

Ruth Robbins

Dorothy Roberson

Carolyn Rowe

Gary St. Gemme

Arthur Saunders

Marlys Schwab

Ronald Scott

Sophomore Achievement Tests

William Shaw

Sue Shaw

Sharon Shifley

Ronald Shaner

Diane Siegenthaler

Sharon Skinner

John Smith

Paul Smith

David Sorrell

Paul Springer

Ethel Steinacker

Leon Stevenson

Patricia Stinson

Patricia Stock

Richard Strickland

Glendon Stroud

Carolyn Taylor

Lowell Thill

Elizabeth Tink

Ronald Tryon

Janice Veach

Harold Walker

Paul Walls

Karen Weeks

Larry Wethington

Judith Wienecke

Donna Williams

James Williams

Owen Williams

Joy Zimmerman

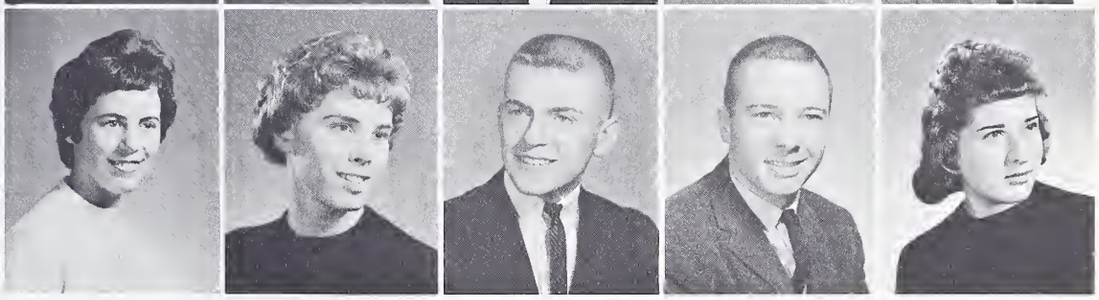

Initiate new plans

Bob Phillips gets an assist from emcee Gary St. Gemme as he displays his talent at the end of Frosh-Soph Day.

Karen Lucas and small friend Jerry describe the perils of being a freshman at the fall party for freshmen given by the sophomore class.

Freshman . . . .

Adjust to college life

Left to right: Beulah McAnelly, secretary; Larry Spaulding, vice president; Larry Watson, president; Ross Swinehart, treasurer.

Last fall the freshmen began a four-year adventure at Olivet. Although homesick and a bit bewildered, the first few hectic weeks of orientation, registration, and beginning classes kept them too busy for moping. They soon made friends and accustomed themselves to the active life of a collegian.

Freshmen Day activities included a scavenger hunt—won by sophomores and a tug o' war—won by freshmen. A trophy was awarded to the freshmen class president Larry Watson for the victory of the tug o' war. Following the tiring activities of the day, the sophomores treated the freshmen to an evening of entertainment.

The freshman class sponsored in the gymnasium, a "home-style" party in which all who attended participated in games that included the "whole family." Among the various games played were a balloon-sitters' relay, balloon basketball, and other games in which the whole group participated.

Redith Adkisson
Daryle Albers
Wayne Albright
Carolyn Anderson
Virginia Apley
Joan Arnett

Shirley Atwood
Patricia Aubrey
Gerald Baker
David Ballard
Diana Baltz
Mary Barkalow

Richard Bates
William Bean
Paul Beckwith
Gary Bell
Constance Bentley
Harold Berkey

Novitiates

Diane Bertschinger
James Boone
Carolyn Borger
Gayle Bouck
Dale Boulton
Linda Bowen

Larry Brinkley
James Bruner
Jerry Burd
Ruth Burland
Joyce Burns
Phillip Burton

Billie Cahoon
Robert Caldwell
Ruth Carlson
Cecil Carroll
Larry Cary
Carol Chadwell

William Halsey
Robert Chenoweth
Annamma Cherian
Kenneth Christoffersen
Linda Clark
Fred Clough

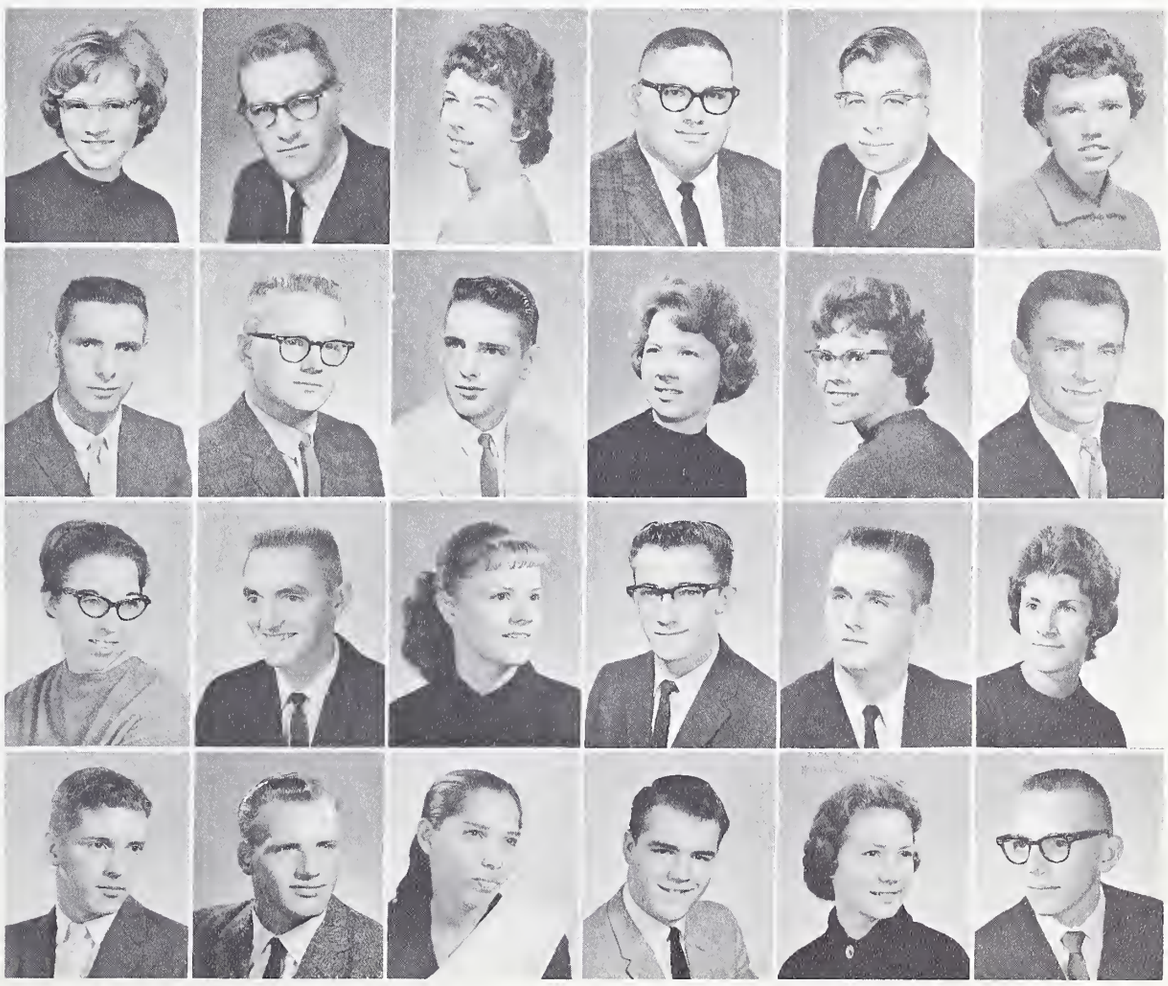

Kenn Coil
Mary Jo Collins
Donald Comstock
Edward Converse
John Coolidge
Jackson Corbitt

John Corson
Raymond Cosner
James Coy
Sonja Crabill
Connie Crabtree
Linda Crummer

Raymond Cunningham
Edward Curl
Beverly Custer
Richard Davis
Sharon Decker
Larry Degler

New acquaintances

Byron Densford
Judith Dent
Antoinette Dietkus
Naomi Doenges
Philip Douglas
Rebecca Dunham

William Eads
Sharon Earle
William Eddy
Betty Edwards
Jim Lee Elliott
Ethelann Estermyer

Robert Evearitt
Marvin Faith
Janice Folsom
Sondra Forsyth
Edward Fountain
Nedra Francis

Urban Frazier
Sue Freeland
Nancy Freer
Barton Friese
Harold Frye
Sharon Fullerton

Fran Garner
Charlotte Gates
Paula Gereaue
Charles Gibson
Sandra Gibson
David Godwin

James Godwin
Darline Goin
Eloise Gossett
Laura Gray
Linda Green
Ronnie Green

Roger Griffith
Michael Grimshaw
William Gullett
William Guy
Sarah Hailman
Robert Hale

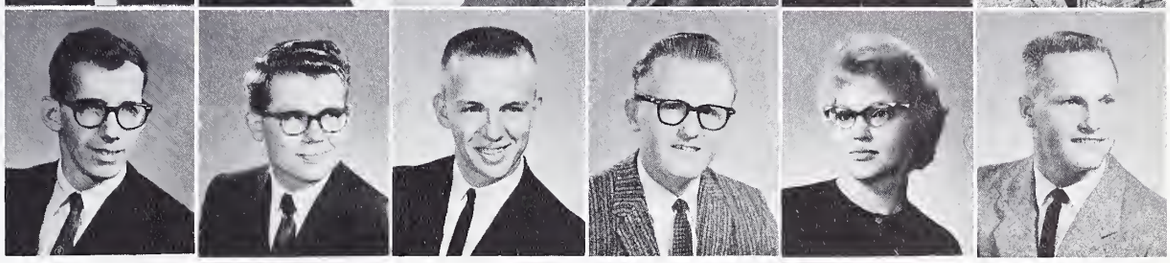

New environments

Marilyn Hansen
Carolyn Hardyman
Daniel Harley
Charlene Harris
Judy Harris
Carol Harshman

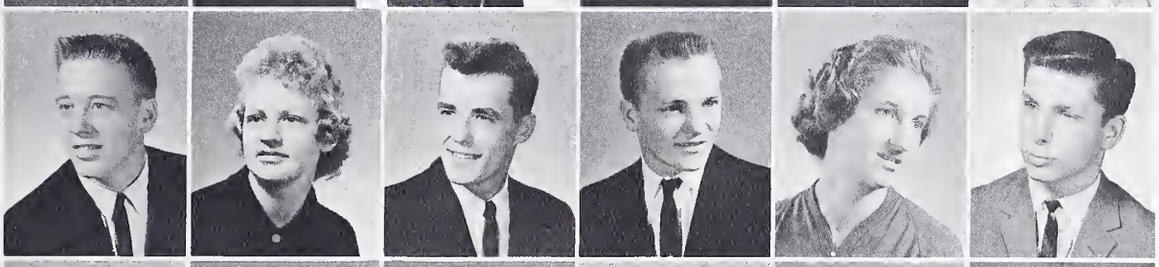

Daniel Harvey
Adria Hawkins
Paul Hay
Wayne Hayes
Marcia Hayse
Jack Heil

Michael Heil
Rosalind Hendricker
Tomma Sue High
Gerald Holman
Grace Hoos
Dorothy Howard

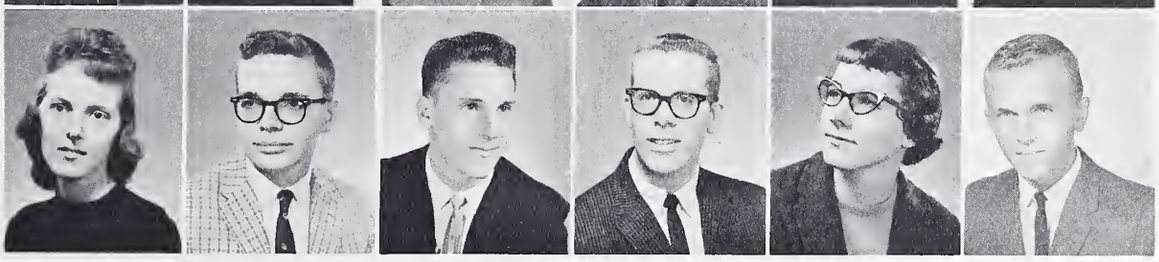

Barbara Hughes
James Hullinger
Robert Isenhour
Kenneth Jackman
Suzanne Jacobi
Larry Jacobsen

Arlen Jakobitz
Paul Jeffries
Jeannine Jetter
Susan Jimenez
David Johnson
Russell Johnson

Daniel Jones
Judith Jones
Paul Joplin
Ronald Jordan
David Keeler
David Keith

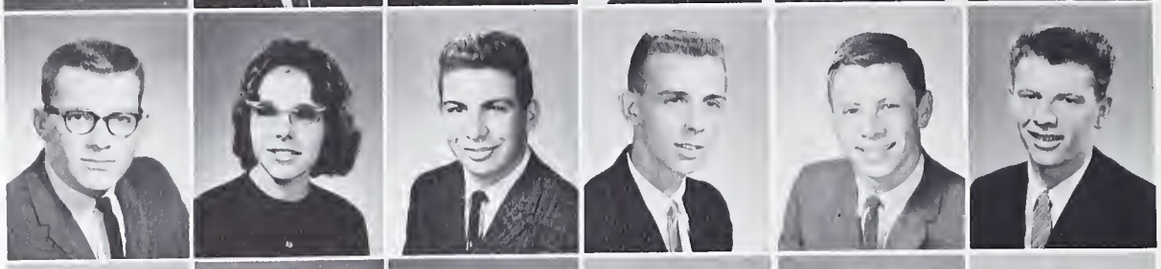

Jerry King
Deloris Kinnard
Reva Kinnersley
Diane Kjonaas
Mary Koehler
Carl Koerner

New poise

David Kohl
Melvin Kuhn
Barbara Lang
Norma Larrabee
Patricia Larrison
Frank Laurie

Adrian Ledger
Donald Lee
Elizabeth Leininger
Jane Linn
Lillian Looker
Francis Lovell

Karen Lucas
Philip Lunn
Suzanne MacKay
Sara Maddox
Duayne Manz
Leah Marangu

Kenneth Marckel
Flora Marklund
Helen Martin
Ronald Martin
Connie Martini
Shirley Marvin

Buelah McAnelly
Suzette McGovern
David McIlwaine
Loyse McKnight
Raymond Meister
Fred Meldau

Lynn Meyer
Sharell Mikesell
Linda Miller
Patricia Miller
Richard Miller
Mary Mitcham

Loretta Mobley
James Monck
Darwood Moore
Lowell Moore
Leon Morton
Glen Murphy

Incipient scholars

Janette Myers
Joyce Myers
Lola Needham
Mary Jane Norfleet
Gerard Nyssen
Barbara Oberto

Bernard Ohrt
Moses Otunga
JoAnn Palmer
Robert Parmley
Larry Parsons
Vera Patterson

Shirley Pearce
Eleanor Pester
Bethany Phillips
Robert Phillips
Diana Pierce
Darwin Pressler

Janet Pruiett
James Randolph
Stanley Randolph
Karen Ravegnani
Paul Reinbold
Emma Reis

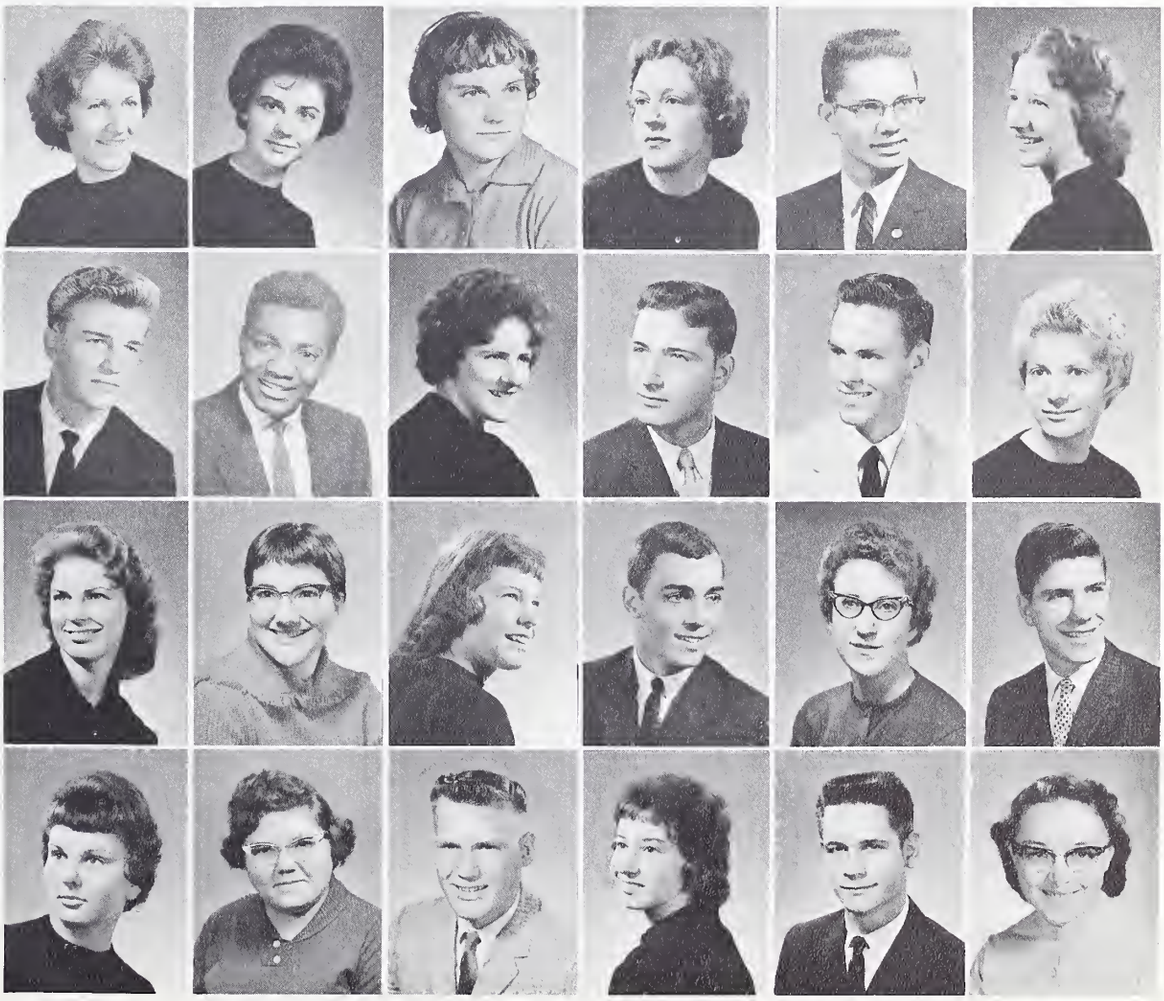

Maxine Religo
George Robbins
Kenneth Roland
Marilyn Rose
Nancy Rothman
Carl Rucker

Ruth Ann Rund
Roger Rupp
Dean Sauberli
Lee Schrock
Bonnie Seal
Richard Sheppard

Russell Shimmin
Vernon Shockley
Louise Sieburg
Palma Silvernail
Robert Simmons
Carol Sloan

Schedule conflicts

Donna Smith
Lynn Smith
Ronald Smith
Stephen Smith
Charles Snodgrass
Timothy Spackey

Duainne Spencer
Troas Sperling
Dean Stallings
Robert Starcher
Joyce Stark
Mary Jane Starr

Donna Stirratt
Carol Stout
Edmund Sweeney
Ross Swinehart
Janet Sylvia
Edward Thall

Sharon Thomas
Marylon Thornton
Norma Tomaszek
Verian Traver
Linda Tremper
Paul Trissel

Paul Tucker
Mary Tullos
Sharon Ulmet
Gary Underwood
Harold Vannest
William Van Hook

Aldon Veach
Dale Vonseggen
Carolyn Waal
Paul Waldfogel
Paul Wallace
Nancy Wandel

Linda Warland
Richard Warner
Ruth Wasson
Larry Watson
Mary Weachter
Jerry Webb

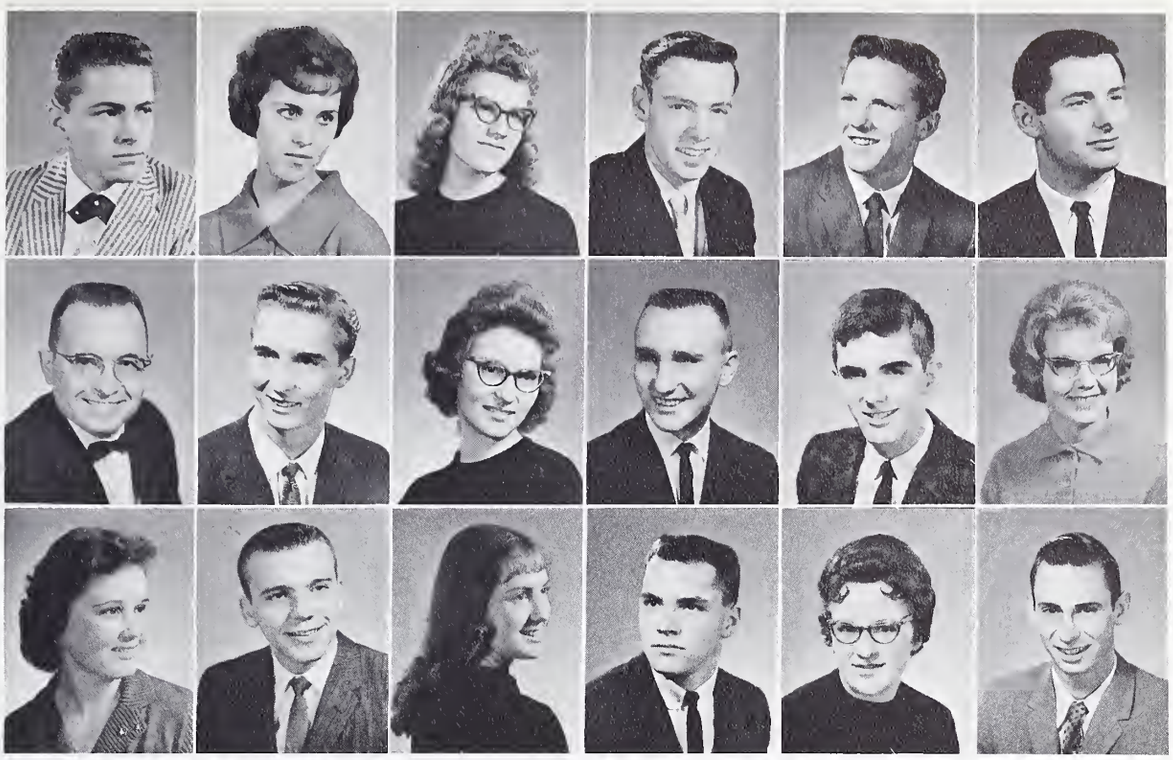

Increased determination

Clara Wentworth
Bettie Whaley
Linda Wheeler
Edwin Whipple
Carolyn White
Larry White

Wendell Wilkinson
Martha Willett
Janice Williams
Lewis Williams
Paul Williams
Tabitha Williams

Sharon Wilson
Teresa Wilson
Madonna Wiseman
Roland Wolfe
Margaret Worst
Anita Yoder

Marjorie Young
Lawrence Zurcher

In Memoriam

Ronald Smith

OUR
AD

Our districts, church

VERTISERS

The Aurora staff thanks the many advertisers for their contributions to the 1962 Aurora. The districts, the churches, and the local advertisers have helped to make this yearbook a success not only by their contributions, but also by placing their confidence in the youth of today.

d local merchants give us support

OLIVET NAZARENE COLLEGE was founded in Georgetown, Illinois, in 1907; chartered as a college at Olivet, Illinois, in 1909; moved to Kankakee, Illinois, in 1940.

OWNED and controlled by the Church of the Nazarene.

1,000 TO 1,200 STUDENTS from 28 states and seven foreign countries. Twenty-eight denominations represented. Coeducational.

CAPABLE AND WELL-TRAINED FACULTY, with average tenure of more than ten years.

DEGREES in liberal arts, theology, business, science, education, music, home economics; pre-medical, pre-actuarial science, pre-law, and pre-engineering curricula.

FULLY ACCREDITED as a member of the North Central Association of Colleges and Secondary Schools, by the State of Illinois for the training of teachers, and by the Department of Justice for the training of foreign students. Member of American Association of Colleges and Universities.

ADMISSION (1) By certificate of graduation from an accredited high school in the upper three-fourths of the class with a grade average of "C" or above in college preparatory subjects; two majors (3 or more units) and one minor (2 units) chosen from among the five fields: English, social sciences, foreign language, mathematics, and natural science. (2) By entrance examination. (3) By transfer from an accredited college with a grade average of "C" or above.

EXTRA-CURRICULAR ACTIVITIES include intercollegiate debate; a strong program of intramural competition in music, speech, and the sports of basketball, baseball, tennis, track, and swimming; three choirs, orchestra, band, student council, student newspaper, college annual; student prayer band, Christian service; others.

Commencement Exercises

Harold W. Reed, President

For additional information or an application form write:

THE ADMISSIONS OFFICE
OLIVET NAZARENE COLLEGE
KANKAKEE, ILLINOIS

Education with a Christian Purpose

Going Forth

to

SERVE

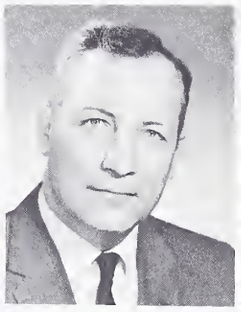

NORMAN MOORE
Executive Secretary

SELDEN KELLEY
President

Welcome Class of 1962 into your

OLIVET ALUMNI ASSOCIATION

Rev. Arthur C. Morgan
District Superintendent

Mrs. Arthur Morgan
N.F.M.S. President

Miss Mary Scott
General N.F.M.S. Secretary

NORTHWEST INDIANA DISTRICT

Owen Burke
Church School Chairman

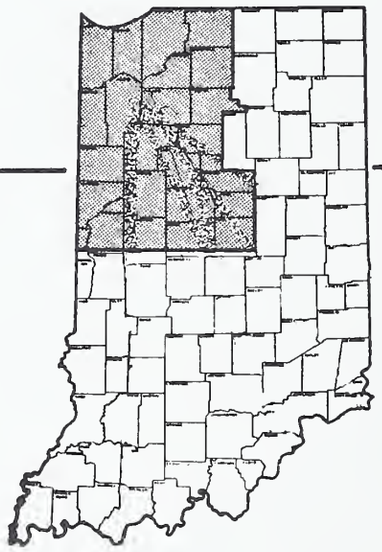

Darrell Luther
N.Y.P.S. President

WE BELIEVE IN OLIVET

CONGRATULATIONS TO THE CLASS OF 1962

ILLINOIS DISTRICT

Rev. Harold Daniels
District Superintendent

Mrs. Wayne Britton
N.F.M.S. President

CONGRATULATIONS
TO THE CLASS OF

1962

from the 118 Churches
and 6,818 Members
of the

ILLINOIS DISTRICT

Church of the Nazarene

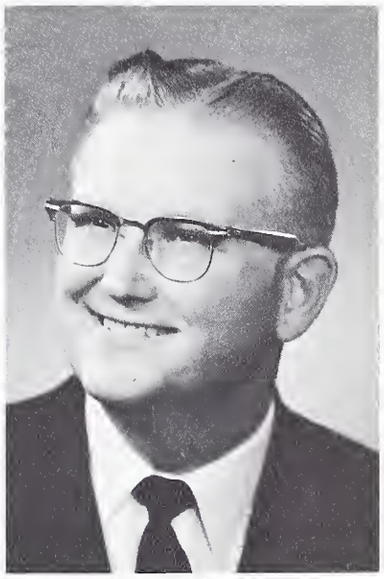

Rev. Gerald Green
N.Y.P.S. President

George Reader
Church School Chairman

NORTHWESTERN OHIO DISTRICT

"Where Olivet Graduates Are Making Good"

"Congratulations to the Class of 1962"

ADVISORY BOARD:

George Jetter
Ira Jones
Edward S. Barton
Howard S. Sylvia

DISTRICT OFFICERS

Carl B. Clendenen, Superintendent
Paul G. Basset, Sec.
Edward S. Barton, Treasurer
Robert Milburn, N.Y.P.S. Pres.
M. G. Martini, Church School Chairman
Mrs. Doris Clendenen, NFMS Pres.
Mark Moore, Junior Director

"LOOKING TO NEW NAZARENE FRONTIERS IN THE '60'S"

IOWA DISTRICT
CHURCH OF THE NAZARENE

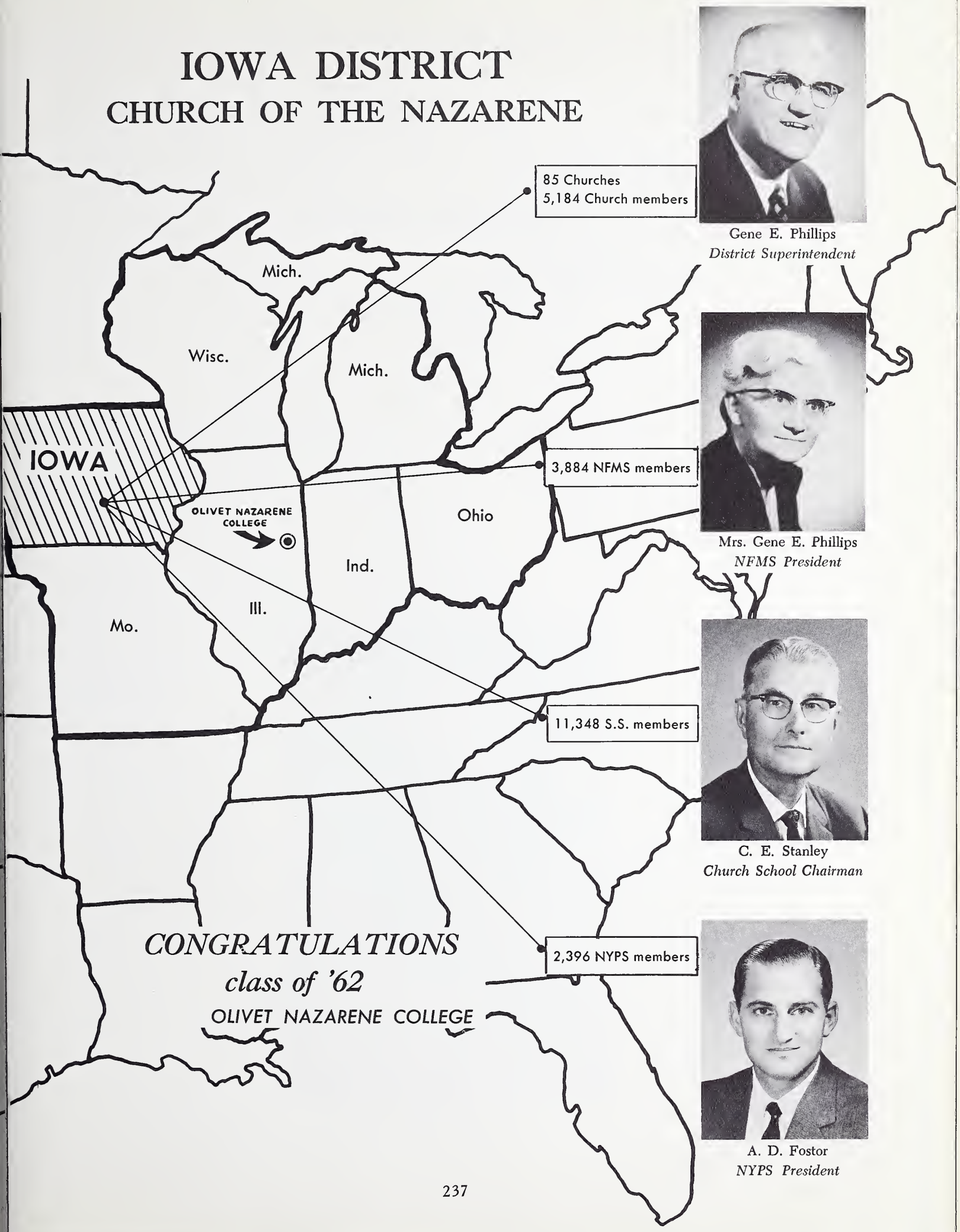

Gene E. Phillips
District Superintendent

Mrs. Gene E. Phillips
NFMS President

C. E. Stanley
Church School Chairman

A. D. Fostor
NYPS President

CONGRATULATIONS
class of '62
OLIVET NAZARENE COLLEGE

COMPLIMENTS
MICHIGAN DISTRICT
CONGRATULATIONS
CLASS OF 1962

ADVISORY BOARD

Rev. Herbert Thomas
Rev. Roy Mumau
Dr. L. D. Mitchell
Mr. Arthur Starr

DEPARTMENT LEADERS

Rev. Myron Morford—Church Schools
Mrs. Carol St. John—N.F.M.S.
Rev. C. F. Chapion—NYPS

Dr. Fred J. Hawk
District Superintendent

MISSOURI DISTRICT

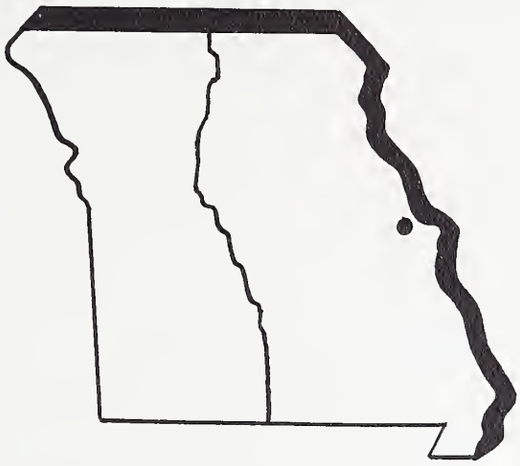

IN
1962
Sends to

GREETINGS **STUDENTS**

PRAYERS **FINANCES**

DISTRICT HEADQUARTERS
12 Ridge Line Drive
St. Louis 22, Missouri

Office Manager and Secretary
John T. Sapp

Treasurer—Fred E. Hartman

Advisory Board—A. O. Shearrer
J. W. Hoffert
William Seal
Tom Willis

E. D. Simpson, D.D.
District Superintendent

DISTRICT OFFICERS

Church School Chairman
Robert T. Morris

N.Y.P.S. President
J. D. Cook

N.F.M.S. President
Mrs. J. W. Hoffert

Olivet Trustees:
E. D. Simpson
A. R. Aldrich
Tom Willis

NORTHWESTERN ILLINOIS DISTRICT

Congratulations to O. N. C.
from our Churches, Pastors and
3443 Church Members

Advisory Board
Ernest Rice
Ottawa, Ill.
Jesse Holden
Peoria, Ill.
John Alderson
Peru, Ill.
J. W. Silvers
Eureka, Ill.

Dr. Lyle Eckley, *District Superintendent*

District Officers

Lyle E. Eckley, Superintendent
116 West Beverly, Peoria, Ill.

Robert Clack, Secretary — Rockford, Ill.

Loyd Pounds, Treasurer — Galesburg, Ill.

J. W. Silvers, Chairman D.C.S. Board
Eureka, Ill.

Riley Laymon, N.Y.P.S. President
Streator, Ill.

Mrs. Lyle E. Eckley, N.F.M.S. President
Peoria, Ill.

James V. Morsch, Junior Director — Pekin, Ill.

HARVEY S. GALLOWAY, D.D.
District Superintendent

Central Ohio Districts

Congratulates

OLIVET NAZARENE COLLEGE

Part of Our Central Ohio Students

11,750 Members
135 Churches
83 Students in O.N.C.

JAY H. KEISER
N.Y.P.S. President

EASTERN MICHIGAN DISTRICT

OFFERS CONGRATULATIONS TO THE

CLASS OF '62'

DR. E. W. MARTIN, D.D.
District Superintendent

Rev. W. E. Varian
N.Y.P.S. President

Rev. Ezra Hendley
Church School Chair

Mrs. Leslie McKay
N.F.M.S. President

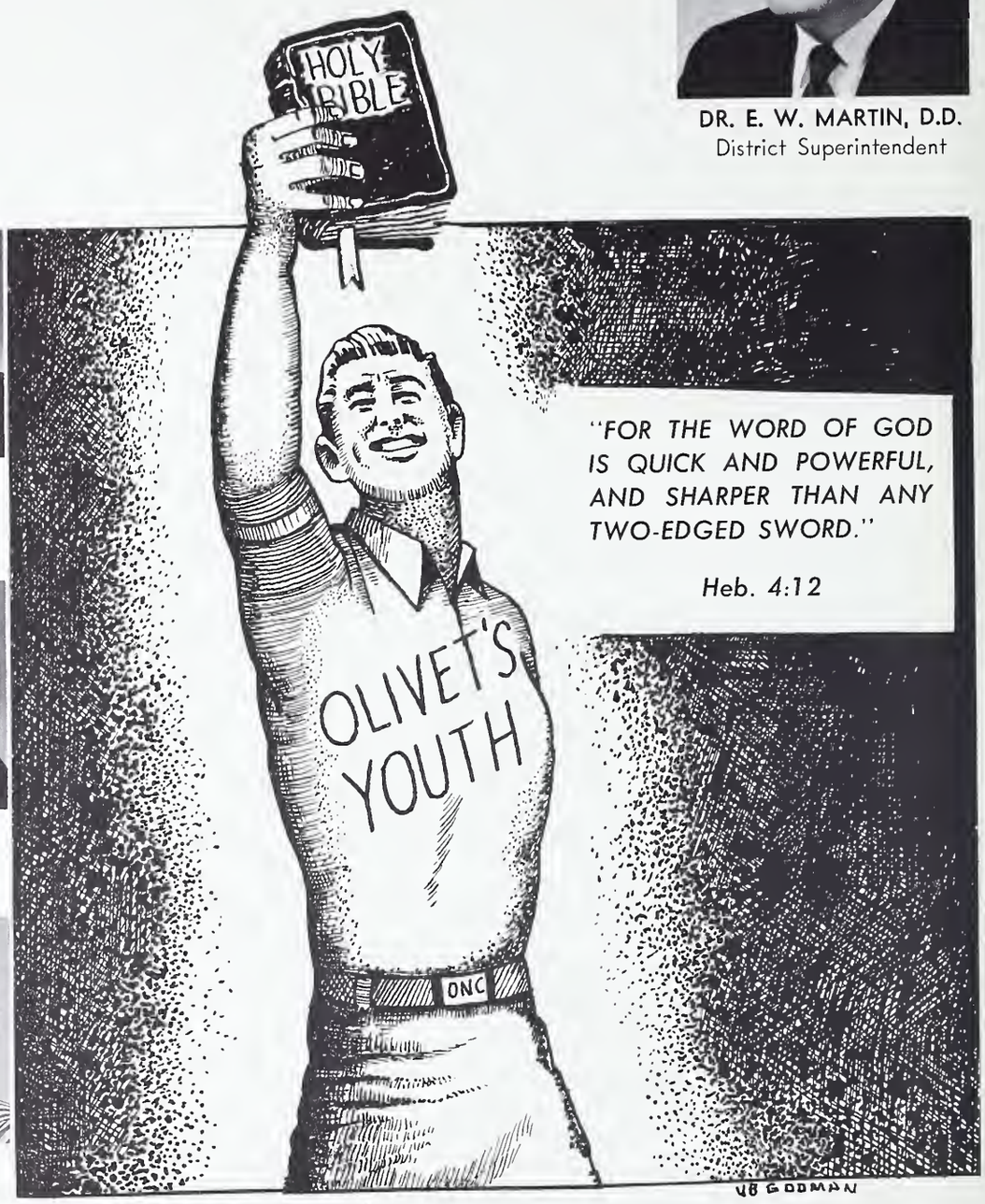

TODAY'S WORLD . . .

ONE THIRD OF HUMANITY IS ENSLAVED BY COMMUNISM!

ONE THIRD OF HUMANITY IS TORN BY REVOLUTION!

ONE THIRD OF HUMANITY IS FREE—BUT **ASLEEP!**

"AWAKE THOU THAT SLEEPEST, AND ARISE FROM THE DEAD AND CHRIST SHALL GIVE THEE LIGHT." EPH. 5:14

"ONLY A MILITANT, DISCIPLINED CHRISTIANITY CAN BRING SPIRITUAL FREEDOM TO OUR WORLD"

INDIANAPOLIS DISTRICT

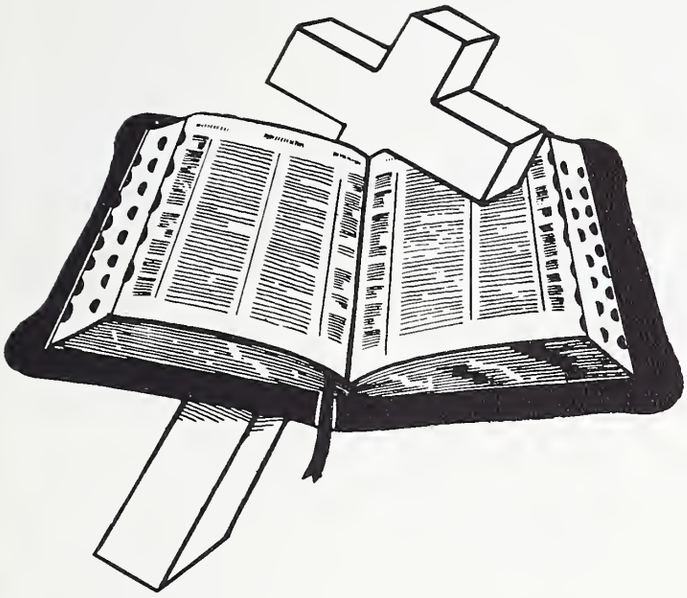

"The Path of the Just
as a Shining Light Shineth
More and More unto the Perfect Day."

Rev. Kenneth Jewell.....*N.Y.P.S. President*
Mrs. Luther Cantwell....*N.F.M.S. President*
Rev. Joe Beam.....*S.S. Board Chairman*

Rev. Luther Cantwell
District Superintendent

"BEST WISHES FOR YOUR SUCCESS AND GOD'S VERY BEST ALWAYS."

Southwestern Ohio District

M. E. CLAY
District Superintendent

76 CHURCHES
7298 MEMBERS

DISTRICT ADVISORY BOARD

Rev. H. C. Watson
Rev. A. M. Wilson
Mr. A. B. Tink
Mr. Paul Sutton

DISTRICT OFFICERS

Rev. Wesley K. Poole, District Secretary
Dr. Floyd E. Cole, District Treasurer
Mrs. M. E. Clay, District N.F.M.S. President
Rev. Ira L. East, District N.Y.P.S. President
Rev. G. B. Breese, District Church School Chairman

Congratulations — Class of '62

Rev. Ira L. East

SOUTHWESTERN OHIO
N.Y.P.S.
Salutes You
Class of '62

DISTRICT COUNCIL

Rev. M. E. Clay, District Superintendent
Rev. Ira L. East, President
Rev. Bill Bridges, Vice President
Rev. Wesley K. Poole, Secretary
Rev. Michael Hutches, Treasurer
Mrs. Pauline Poole, Junior Fellowship Director
Mr. James Randall, Teen Fellowship Director
Rev. Harold Platter, Young Adult Fellowship Director

Rev. Wesley K. Poole

Rev. and Mrs. Leo C. Davis and District Parsonage

Southwest Indiana District

We Heartily Congratulate

Class of 1962

Our Task —

WORLD WIDE HOLINESS EVANGELISM

(CALLED UNTO HOLINESS)

HOLINESS — PROVIDED

According as He hath chosen us in Him before the foundation of the world, that we should be holy and without blame before Him in love.

Ephesians: 1:4

Mark R. Moore
District Supt.

HOLINESS — HIS WILL

Wherefore be ye not unwise, but understanding what the will of the Lord is.

Ephesians 5:17

Mrs. Mark R. Moore
Dist. N.F.M.S. Pres.

HOLINESS — AVAILABLE

I beseech you therefore, brethren, by the mercies of God, that ye present your bodies a living sacrifice, holy, acceptable unto God, which is your reasonable service. And be ye not conformed to this world: but be ye transformed by the renewing of your mind, that ye may prove what is that Good, and acceptable, and perfect, will of God.

Romans 12:1,2

Rev. Byron M. Carmony
Dist. S. S. Chairman

HOLINESS — LIVEABLE

Seeing ye have purified your souls in obeying the truth through the Spirit unto unfeigned love of the brethren, see that ye love one another with a pure heart fervently.

1 Peter 1:22

Rev. Russell Carlson
Dist. N.Y.P.S. Chairman

The

CHICAGO CENTRAL DISTRICT

EVANGELISM FIRST

NORTHEASTERN INDIANA DISTRICT

OLIVET NAZARENE COLLEGE

DR. PAUL UPDIKE
Dist. Supt.

MRS. PAUL UPDIKE
NFMS Pres.

WE SALUTE YOU OLIVET

N E I

WE SUPPORT YOU OLIVET

THROUGHOUT THE DISTRICT

REV. HAROLD E. PRIDDY
Church Schools

REV. WALTER GRAEFLIN
NYPS Pres.

WISCONSIN DISTRICT

"The District that Paid its ONC and Expansion Budgets in Full by October 31st for the THIRTEENTH YEAR"

D. J. Gibson, Dist. Supt.

Congratulations to the class of 1962

Dwight P. Millikan, NYPS Pres.

Wisconsin offers the Youth of our Church an Opportunity for Service

353 Kemper Road Cincinnati 46, Ohio

Our Gospel Team

All graduates of Olivet Nazarene College

M. E. Clay
District Superintendent

Harold Benge
Minister of Music

Luther S. Watson
Pastor

Everett Holmes
Youth Director

David Robleins
Junior Church Director

The Springdale Church wishes to honor its students and say we thank God for the influence of "Our Olivet" in the high and Holy training of youth for

Ron McSwain

Barbara Hughes

Ron Scott

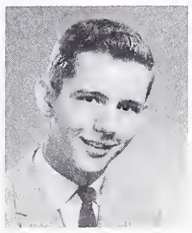

Bud Thall

Also Elsie Helm

Karen Weeks

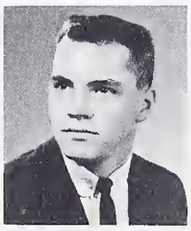

Larry Watson

Sharon Weeks

Ken Jackman

When in Greater Peoria . . . . . attend the

First Church of the Nazarene

11th and Hamilton Sts.

Pekin, Illinois

Evangelism First and Always

J. V. Morsch
Minister

Serving across the street and around the world
with Alumni
Missionaries — Ministers — Teachers —
Consecrated Laymen

Youth—R. Leland Ewen
Education—Thelma Eye
Missions—Edith Cooper

CONGRATULATIONS TO THE CLASS OF 1962

Our Congratulations!

To Dr. Reed and the Class of 1962

FIRST CHURCH OF THE NAZARENE

GENESEE AT BUTLER AVENUE
LANSING, MICHIGAN

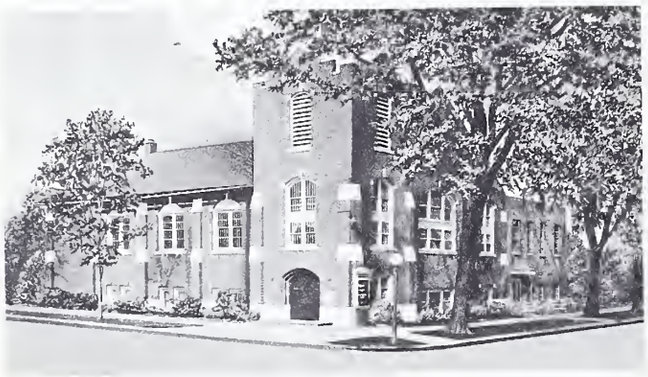

REV. HARRY T. STANLEY, PASTOR
Richard D. Robinson, Music Director
Jessie V. Bright, Church Secretary
Charles Whitney, Sunday School Superintendent
Robert J. Burnett, N. Y. P. S. President
Mrs. Margaret Cunningham, N. F. M. S. President
Mr. Jack Rossman, Organist
Mrs. Grace Foreman, Pianist

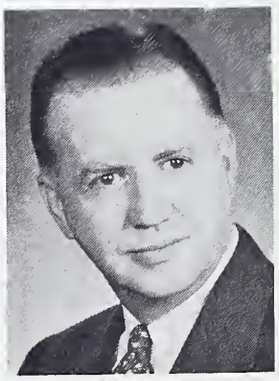

Harry Stanley
Pastor

"STEPS TO HAPPINESS—ARE THE STEPS OF THE CHURCH"

CONGRATULATIONS TO THE CLASS OF 1962
FROM THE NYPS OF

First CHURCH OF THE NAZARENE

AVENUE "A" AT 26TH STREET
COUNCIL BLUFFS, IOWA

"The Singing Church"

David F. Hail
Pastor

OUR
STUDENTS
AT
OLIVET

Ann Thorton

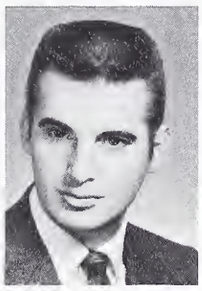

David Godwin

S. S. Supt.—G. A. Rich
Minister of Music—R. W. Copeland
N.Y.P.S. Pres.—Mrs. R. W. Copeland
N.F.M.S. Pres.—Mrs. T. R. Grosvenor

NAZARENE
PUBLISHING HOUSE

"THE FULL GOSPEL"

50th ANNIVERSARY

Leaders in the Church of the Nazarene recognized early the need for strong institutions if the church was to effect far-reaching results for Christ. For this reason substantial centers for education and a capable publishing program followed closely the building of churches.

You and your families are the key to this story. As we look together into this golden year of the Publishing House, may we thank you for your support and wish you, the class of 1962, success crowned with God's approval throughout your lives.

The folks at your
Nazarene Publishing House

FIRST CHURCH OF THE NAZARENE

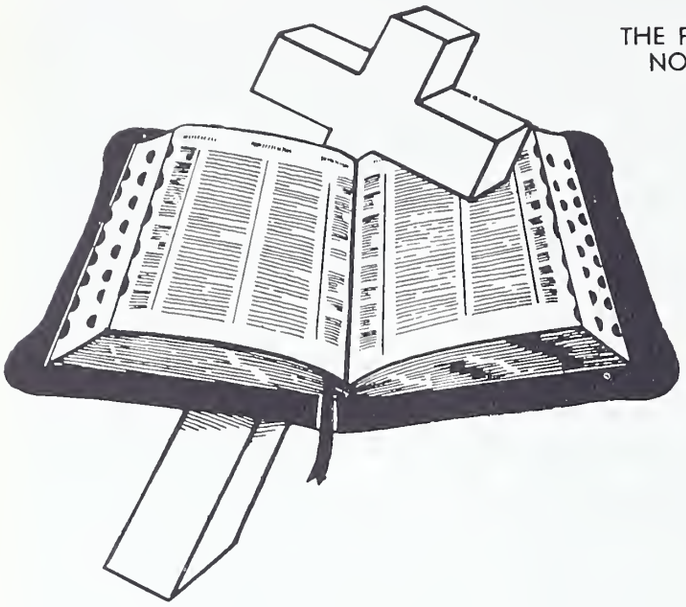

THE FIRST CHURCH OF THE NAZARENE—RICHMOND, INDIANA
NORTH FIFTH AT A STS., "WELCOMES YOU ON PURPOSE!"

"THE MESSAGE OF CALVARY AND PENTECOST CONTINUES TO BE THE ANSWER OF THE PAST, PRESENT AND FUTURE."

Mrs. C. R. Lee—Missionary Pres.
Lewis D. Cordell—S. S. Superintendent
Harold Gortner—N.Y.P.S. Pres.
Carlton Morgan—Director of Music
Miss Joan Webb—Supervisor of Teen Fellowship
Mrs. Alice Bradley—Supervisors of Junior Fellowship
Mrs. Grace Hanning—Supervisor of Junior Fellowship

Rev. C. R. Lee

Jerry Cordell

Walter Reggile

Sandra Gibson

Phylis Kortright

Nancy Kortright

Ruth Wasson

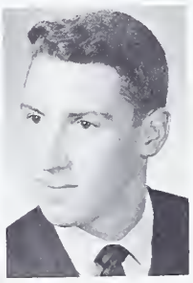

Richard Wasson

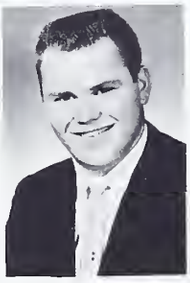

John M. Hinshaw

Mrs. Margie Hinshaw

Congratulations: Dr. Reed, Faculty, and Class of '62

We Wish for O.N.C. and the Class of '62 God's Very Best

Stanton Avenue

CHURCH OF THE NAZARENE AND CHURCH ANNEX

WM. H. TAFT ROAD AT STANTON AVENUE
CINCINNATI, OHIO

James B. Dorenbusch, S. S. Superintendent
Thomas N. Turner, N.Y.P.S. President
Mrs. Meredith Brokaw, N.F.M.S President

Students this year
Ronald Padgett
Elizabeth Tirk

When In Cincinnati
We Invite You To
Worship With Us

FLOYD E. COLE, Minister

ARGO

Church of the Nazarene

62nd Street and 73rd Avenue, Argo, Illinois
Serving the South West Chicago Area

OUR STUDENTS

Philip Burton
David Coomer
Douglas Hay
John Hirsh

James E. Everett
Pastor

CHICAGO AUSTIN CHURCH OF THE NAZARENE

Students at Olivet

Don Hill
Ron Panos
Roy Smith
Herb Alfree

Rev. Alvin T. Smith
Pastor

George Garvin, Jr.
N.Y.P.S. President

Don Gilbert
S.S. Superintendent

Mrs. A. T. Smith
N.F.M.S. President

We Congratulate the Class of 1962

FIRST CHURCH OF THE NAZARENE

Eighteenth Street & Grand Avenue
NEW CASTLE, INDIANA

Robert L. Ellis
Pastor

Ivan Cabie
S. S. Supt.

Waldo Harding
N.Y.P.S. Pres.

Maimie Greer
N.F.M.S. Pres.

STUDENTS AT O.N.C.
Alice Kidd Patricia Larrison
Ronnie Green Robert Caldwell
Phillip Kidd

Congratulations to the "Class of '62"

When you are in New Castle Sing and Worship with Us

First Church of the Nazarene

ETNA AT HENRY
HUNTINGTON, INDIANA

CONGRATULATES THE CLASS OF '62

C. L. Rodda, *Pastor*

FIRST
CHURCH OF THE NAZARENE

Third Avenue East at South Eleventh

OSKALOOSA, IOWA

CONGRATULATES OLIVET AND THE CLASS OF '62

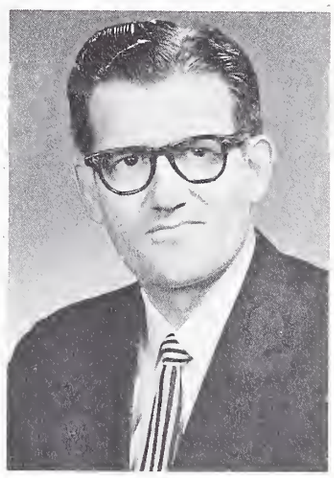

Aleck G. Ulmet
Pastor

OUR STUDENTS AT OLIVET:—
Charles Clask Don Comstock
Judy Harris Carolyn Waal Sharon Ulmet

BEST WISHES TO THE CLASS OF 1962

First Church of the Nazarene

Elm and West Sts. Lima, Ohio
Clifton Norell, Minister

We Are Backing Olivet Nazarene College
With Our Prayers, Finances and Students

COLLEGE
CHURCH OF THE NAZARENE

Working Hand-in-Hand With O.N.C.

Otis Sayes
Youth

Frank Watkin
Visitation

FORREST W. NASH
Pastor

Naomi Larsen
Curtis Brady
Robert Brown
Music

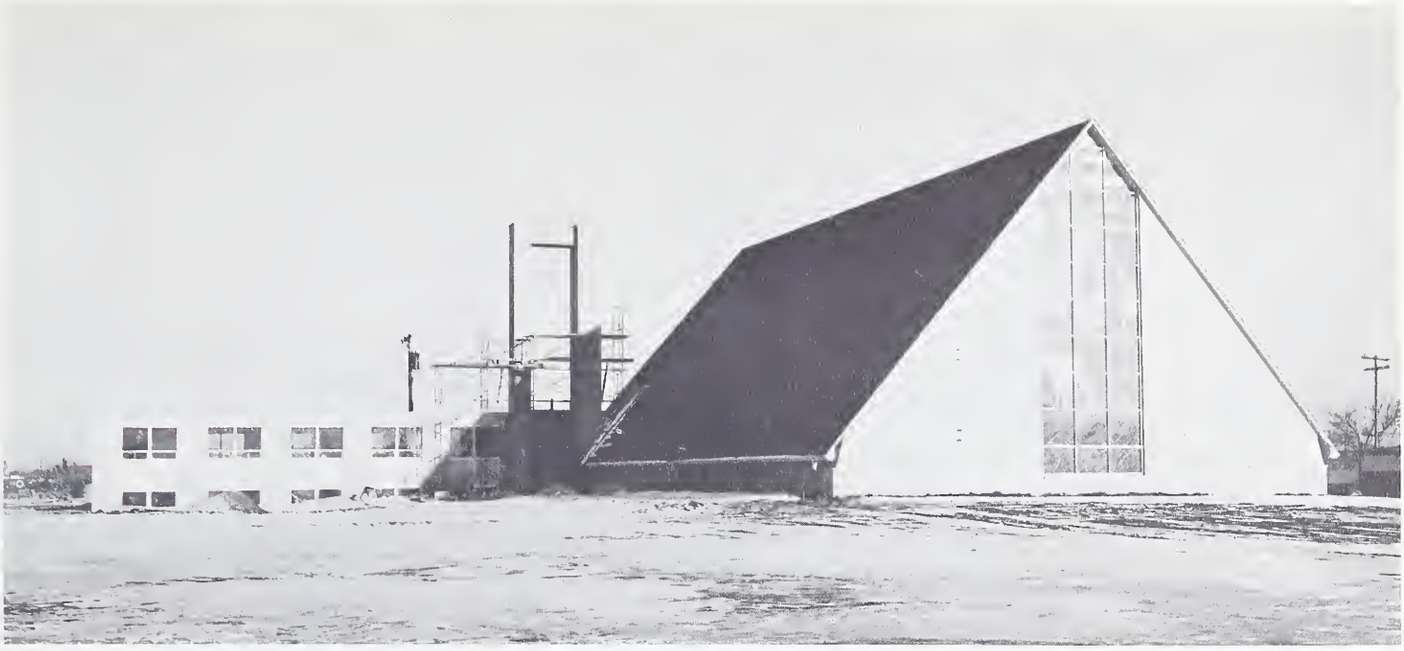

A CHURCH HOME FOR OUR COLLEGE STUDENTS AWAY FROM HOME
1000 N. ENTRANCE

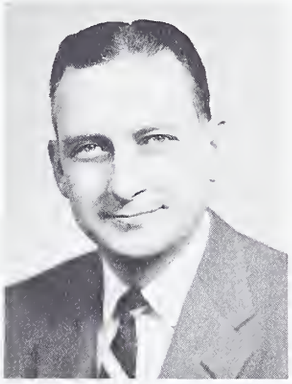

REV. JERALD R. LOCKE
Pastor

EUGENE SANDERS
Director of Youth
and Visitation

LEROY WRIGHT
Minister of Music

—A Friendly Church

with a Spiritual Uplift—

First Church of the Nazarene

60 STATE STREET—PONTIAC, MICHIGAN

"A FRIENDLY CHURCH IN A FRIENDLY COMMUNITY"

TWELVE OLIVET GRADUATES—OF OUR CHURCH CONSTITUENCY—

TEACHING IN PUBLIC SCHOOLS OF PONTIAC

Congratulations to O.N.C. and Class of 1962

J. E. Van Allen
Pastor

COMPLIMENTS

OF

NAZARENE THEOLOGICAL SEMINARY

1700 East Myer Boulevard

Kansas City, Missouri

LEWIS T. CORLETT
President

MENDELL TAYLOR
Dean

PLYMOUTH CHURCH OF THE NAZARENE

Plymouth, Michigan

Congratulates . . . . . O.N.C.'s Class of '62

Ray Williams
Minister of Music

Dale Welton
N.Y.P.S. President

Gilbert Wasalaski
S. S. Superintendent

Twyla Williams
N.F.M.S. President

R. N. Raycroft
Pastor

Sanctuary

Columbus, Indiana First Church

California at 13th

Parsonage

Rev. A. Schneider

Our Students Representing Us at O.N.C.

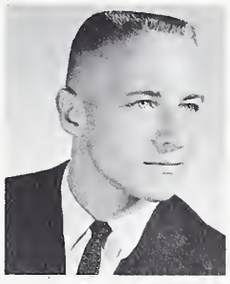

Harold F. Frye

Wilma Jeane Larrabee

Lee Braford

Carol Hurner Robbins

Taylor Avenue Church of the Nazarene

Taylor Ave. at Twenty-First St.

Racine, Wisconsin

Congratulations!
Class of 1962

Harold L. Frye
Pastor

First Church Of The Nazarene

Elkhart Scott Street Indiana

Moving to Our New Location

By August, 1962, we plan to be in our new church
at Benham and Hively on the south side of Elkhart.

Dedication Will Be in the Fall

C. G. Schlosser, Pastor

"Always Supporting Christian Education"

SOUTH SIDE CHURCH OF THE NAZARENE

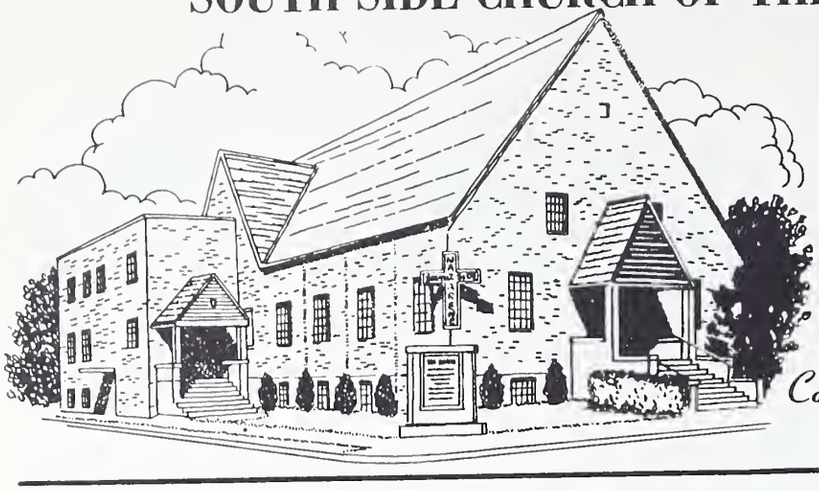

Muncie, Indiana
Church Office
212 West 7th Street
Phone AT 4-9320

"This friendly church invites you."

Congratulations to the Class of '62

Walter B. Greek, *Minister*
1734 S. Walnut St.,
Ph. AT 2-1847

First Church of the Nazarene

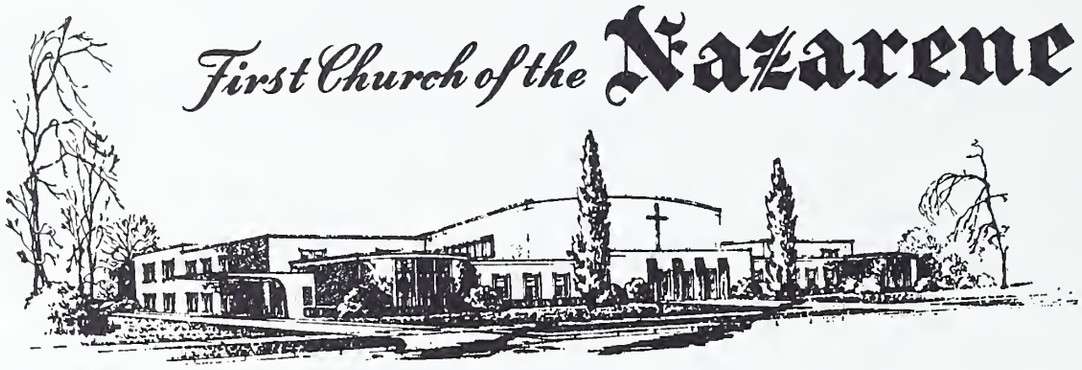

Detroit 23, Michigan

Barrett Kirby
Minister

18751
Fenkell at Stahelin

"Respect for the past. Progress for the present. Vision for the future."

CONGRATULATIONS TO THE GRADUATES
OF
1962

VALPARAISO CHURCH of the NAZARENE
Valparaiso, Indiana

BEST
WISHES
TO
CLASS
OF
'62

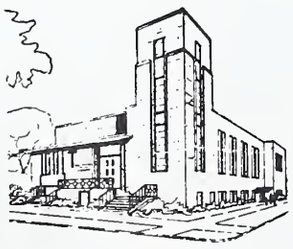

L. E. MYERS
Pastor

Minister of Music
Philip Dunn

N.Y.P.S. President
Dennis Wallace

Superintendent
Clarence Good

N.F.M.S. President
Mrs. L. E. Myers

WILSON AVENUE CHURCH OF THE NAZARENE

1650 Wilson Ave.

Columbus, Ohio

Rev. D. E. Clay
Pastor

"The end of your search for a friendly church."

Cliff Everett
Minister of Music

CONGRATULATIONS! to the Class of '62

FIRST CHURCH of the NAZARENE

MIDLAND MICHIGAN

"The Singing Church"

MYRON C. MORFORD
Pastor

GERALD E. GREENLEE
Minister of Music

JOHN WASALASKI
S. S. Superintendent

NAOMI R. ATKINSON
N.Y.P.S. President

MARY I. DRAKE
N.F.M.S. President

TRENTON

CHURCH OF THE NAZARENE

220 N. Miami St. Trenton, Ohio

Prof. Wayne Gallup, Min. of Music
Ellis Hall, S. S. Supt.
Robert McGuire, N.Y.P.S. Pres.
Mrs. Catherine Adams, N.F.M.S. Pres.

Our Congratulations to the Class of 1962

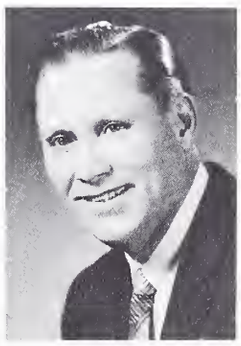

H. M. Wilson
Pastor
Phone 988-6949

THE SINGING CHURCH
WITH A WARM
WELCOME

Best Wishes to ONC and Graduates of 1962

FIRST CHURCH OF THE NAZARENE
Auburn, Indiana
320 West Fourth Street

Celebrating Forty-Five Years
of Organization as of May 13, 1962

"Holiness, Becometh Thine House, O Lord,
For Ever."
Psalm 93:5

REPRESENTING OUR CHURCH AT OLIVET 1961-62

V. F. OWENS
Pastor

DAVE KOHL

CHARLES WYNE
S. S. Superintendent

PAUL E. BOWMAN
NYPS President

MRS. JOHN KELLY
NFMS President

Congratulations to the Class of 1962

FIRST CHURCH OF THE NAZARENE

Lester L. Zimmerman
Minister

233 W. Church Street
Marion, Ohio

Our Students at Olivet

Sondra Forsyth
Kay Fortner
Charlotte Huddle

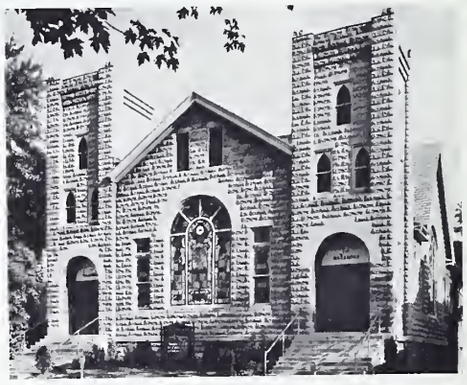

Church

Congratulations Class of 1962

Robert Morris
Pastor

Lafayette Park
Church of the Nazarene

ST. LOUIS, MISSOURI
CHURCH STAFF

Minister
Robert T. Morris

Minister of Music
H. W. Fulwood, Jr.

S. S. Superintendent
Wm. T. Smith

N.Y.P.S. President
Wm. Slattery

N.F.M.S. President
Ruby Smith

Office Secretary
Vivian Stephens

Wm. T. Smith
S. S. Superintendent

Ferndale Church of the Nazarene

928 East Ten Mile Road
Ferndale, Michigan

H. Lesile MacKay, Pastor R. E. Howerter, Minister of Music

Calvin Alyea, S. S. Supt. Les Hart, N.Y.P.S. Pres. Marion MacKay, N.F.M.S. Pres.

The Singing Church — Evangelistic Fervor

Students at Olivet

Dave Strawn — Carine Papke — Len Brown — Carol Stout — Linda Bowen — Connie Bentley
Sue MacKay — Sam McDonald

FIRST CHURCH OF THE NAZARENE

"The Singing Church of Columbus"
King and Hunter Avenues, Columbus, Ohio

BEST WISHES to OLIVET COLLEGE and STUDENTS:

William Gullett, Freshman
Shirley Marvin, Freshman
Joyce Myers, Sophomore
Jay Priest, Junior
Robert Simmons, Freshman
Edwin Sloan, Junior
Paul Walls, Sophomore
Mary Lou Wies, Junior

Miles A. Simmons
Pastor

James V. Cook
Minister of Music

"Forty-Eight Years a Spiritual Heart in the Heart of Columbus"

Best Wishes to Olivet and Graduates of 1962

First Church of the Nazarene
ANDERSON, INDIANA
23rd and Jackson Streets

Students This Year

Judy Kemp
Barbara Malsom

Rev. John C. Wine
Pastor

FIRST CHURCH OF THE NAZARENE

"The Friendly Church"

454 East Cass Street
Joliet, Illinois

Congratulations to the Class of 1962

C. B. Armes
Pastor

Our Students
Kathlene Cherry
Rodger Prince

CHURCH of the NAZARENE

MARSHFIELD AVE. AT 153rd ST.
HARVEY, ILLINOIS

KEITH POWELL
Minister of Music

FRED FOSTER
Pastor

Congratulations Class of '62

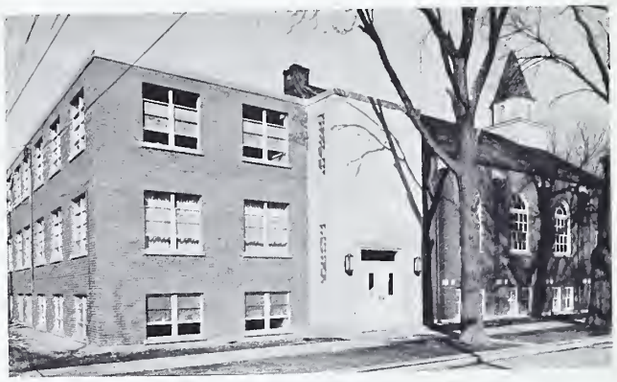

EVER

Looking unto Jesus the AUTHOR
and Finisher of Our Faith; Heb. 12:2

Elmer Johnson.....S. S. Supt.
Mildred L. Stray.....N.F.M.S. Pres.
Paul McCullough.....N.Y.P.S. Pres.

Our Congratulations to Olivet and the Class of 1962

FIRST CHURCH OF THE NAZARENE

Calumet and Michigan
Hammond, Indiana

When in the Calumet region
Plan to visit historic Hammond First — Church
1907-1962

W. H. Erickson
Minister

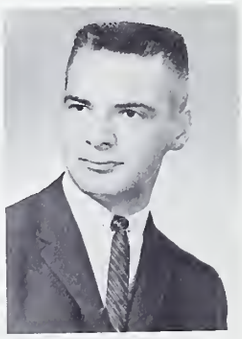

Gary Wilson
Minister of Music

Students at Olivet: Diane Kjonaas *Ruth Fisher* *Art Fisher*

Bayard Park
Church of the Nazarene

"A Friendly Church in a Friendly City"

EAST BLACKFORD AND EVANS AVENUES
EVANSVILLE 13, INDIANA

Congratulations to the Class of '62

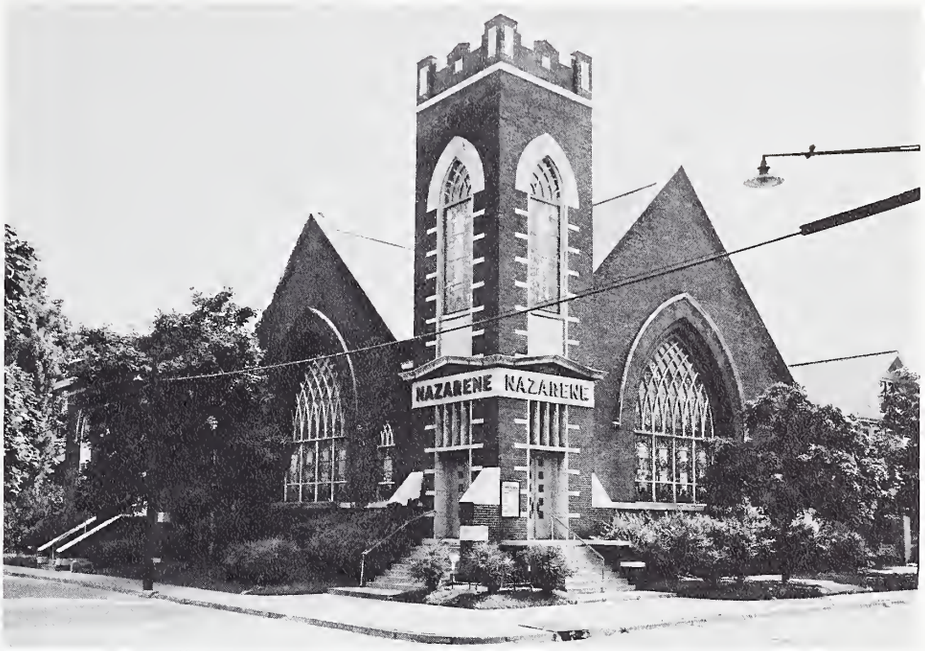

EARLE W. VENNUM, MINISTER

"A Friendly Church in a Friendly City"

Glen Park Church of the Nazarene

43rd Connecticut St.
Gary, Indiana

Congratulations to the Class of 1962

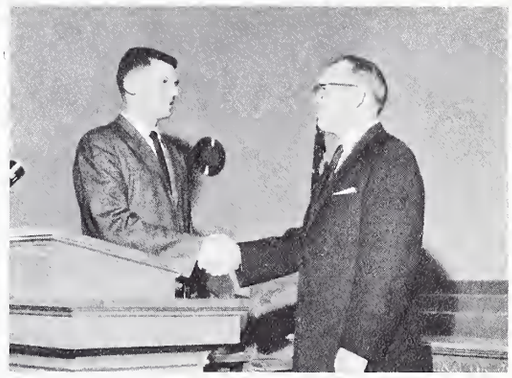

Rev. Latham congratulates Preston Figge, a member of Glen Park, upon being elected student body president.

Rev. Harold D. Latham
Pastor

Our Students
Larry George
Robert Kirkpatrick
Peggy Oliver
Janet Pruitt
Preston Figge

GRACE CHURCH OF THE NAZARENE

CHAMPAIGN
ILLINOIS

201 EAST PARK AVENUE

Mr. Virgil Millage, Sr. . . . . S.S. Superintendent
Mr. Robert Gillespie . . . . . N.Y.P.S. President
Mrs. Libern Collins . . . . . N.F.M.S. President

"Best Wishes to Olivet College and Class of 1962"

WM. B. KELLY
Minister

XENIA CHURCH OF THE NAZARENE

Rev. Harold Maish, Pastor
West Second St. at Maisse Dr.
Xenia, Ohio

"They Say We Are Friendly"

CHURCH OF THE NAZARENE
HOWELL, MICHIGAN

"The Church that is working Today because of a Vision for Tomorrow"

Ronald Angles
Music Director

W. E. Varian
Pastor

CHICAGO EMERALD AVENUE

EMERALD AVENUE at 106th Street

Samuel N. Smith, Pastor
CO 4-4579 and PU 5-7432

Our Students
RUTH ANN CARLSON
EDWARD DEBREAUX

WELLSTON CHURCH OF THE NAZARENE

ST. LOUIS, MO.

CONGRATULATES THE CLASS OF *1962*

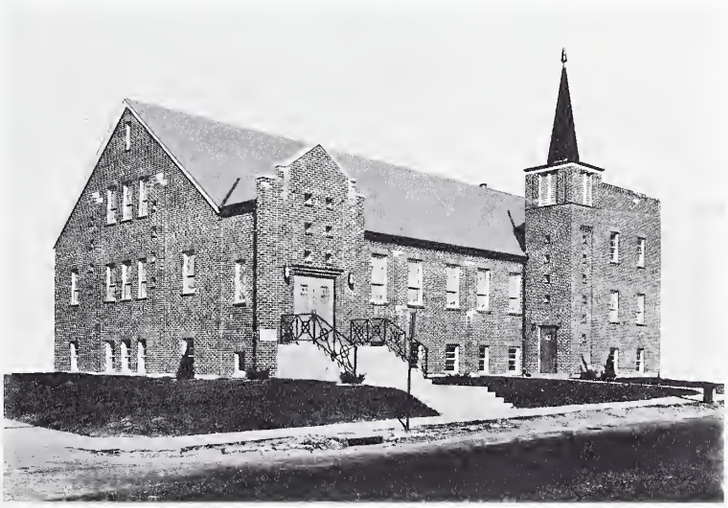

STUDENTS: Jim Beard, Carolyn Matheny, Frank Borders, Wilma Lewis

M. L. McCASKELL — Pastor

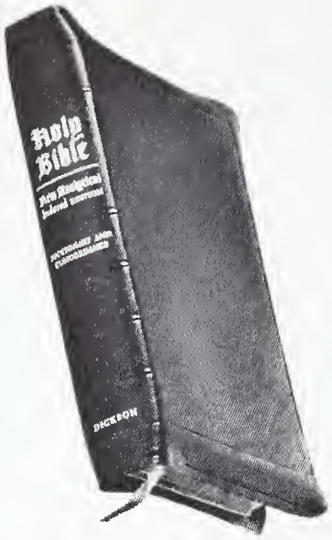

The New Analytical Bible

FEATURING AN ANALYTICAL, INDEXED STUDY OF THE BIBLE

The Bible that UNFOLDS the Bible

Wrapped around each book in this Bible are the Helps essential to understanding that particular book. These Helps include the Introduction to the Book, Analytical Chart, Detailed Outline of the Book with its Outstanding Facts, Contemporaneous History, New Testament References to Old Testament Prophets and Events, and Map related to the Book. Within brackets, in the King James Version text, appear more than 5,000 renderings of the American Standard Version where needed for clarification. Bible references appear, for ready use, below the verse rather than in center columns or margins.

THIS BASIC TIME-SAVING FEATURE IS EXCLUSIVE WITH THE NEW ANALYTICAL BIBLE.

So handy in size (5-3/4x8-5/8xl-3/8 ins.) that you will carry it with you to church

800 PAGES OF HELPS

General Index—17,000 Subjects
The key that unlocks all the riches of the NEW ANALYTICAL BIBLE Helps and makes them available for instant reference.
Concordance—25,000 References
Dictionary of the Bible—4,000 Subjects
Topical Study of the Bible
Unfolding of the Messianic Idea
General Outline of Bible
Pronunciation of Scriptural Names
Harmony of the Gospels
Discourses of Jesus
Parables of Jesus
Miracles of the Old Testament
Miracles of Jesus
Miracles Wrought by Holy Spirit
Teachings of Jesus, Alphabetically Arranged
Chronology of the Bible
History of the Bible
Inspiration and Preservation of the Bible
Genealogy of the Patriarchs
Laws of the Hebrew People
The Jewish Calendar
Table of Biblical Weights and Measures
Leading Bible Characters (Outlined)
Period Between the Old and New Testaments
Story of the Apocryphal Books
Prayers of the Bible
Prophecies Fulfilled Concerning Jesus
Titles and Names Applied to Holy Spirit
History of the Herodian Family (Outlined)
Importance of Biblical Periods and Dates
Bible Atlas, Indexed

LEADERS THROUGHOUT THE ENGLISH-SPEAKING WORLD ACCLAIM THIS BIBLE

Dr. Billy Graham: "My preaching is Bible-centered. It is, therefore, my fervent desire to see the teachings of Jesus Christ better understood and practiced by new converts and all other Christians. This is why I am so pleased that the NEW ANALYTICAL BIBLE contains the helps to make this possible. They are so simple that anyone can use them, yet so complete and scholarly that they will aid the advanced Bible student, the teacher, and the minister. This Christ-centered Bible contains a reverent, evangelical library of helps to assist all who want seriously to study God's Word, and I am happy to commend it."

Rev. Dennis E. Wyrick: "The NEW ANALYTICAL BIBLE and the *Workbook* fulfill a real need in the Church today. I recommend them most highly to any church or group as a means of increasing their devotional and spiritual progress in their personal lives."

Dr. D. I. Vanderpool: "Having used the Dickson Bible for years, I am in a position to give it highest praise. Now with the added features in the NEW ANALYTICAL BIBLE, it becomes a must for every Bible student, especially those who may be limited for time or lack a full library. I could wish that every Pastor and Sunday School teacher had the NEW ANALYTICAL BIBLE."

Dr. Ralph Earle: "The NEW ANALYTICAL BIBLE is without doubt the very best Study Bible on the market. It would seem to me that it could be used effectively for group study. Its helps are clear and conservative. I would recommend it heartily to our people."

Dr. G. B. Williamson: "The NEW ANALYTICAL BIBLE is the most complete single volume library I have seen. It provides aids especially valuable to those who preach and teach the Word of God."

Rev. D. D. Lewis: "The NEW ANALYTICAL BIBLE offers the most unusual Systematic Study of any Bible on the market today. I would be happy to see every church on the Kentucky District set up a class to study the Word of God from the NEW ANALYTICAL BIBLE and *Workbook*."

Dr. Otto Stucki: "An amazing amount of Biblical knowledge has been classified, concisely stated, and put at our finger tips in the NEW ANALYTICAL BIBLE. The Systematic Study of the NEW ANALYTICAL BIBLE in a class sponsored by the pastor, it seems to me, would be an excellent project. I certainly recommend it wherever it can be advantageously worked into the local program."

Dr. Frank W. Langham, Regional Executive Secretary, American Bible Society: "Thirty years ago I purchased from one of your salesmen a copy of the NEW ANALYTICAL BIBLE. Through all these years it has been a constant source of invaluable aid to me as a Bible student, teacher, and preacher. If I were faced with the choice of retaining only one volume in my library, it would be the NEW ANALYTICAL BIBLE. I am now purchasing a revised edition and appreciate the splendid improvements which I find in it."

Dr. H. H. Halley: "I think the NEW ANALYTICAL BIBLE is the most complete combination of Bible Text and Bible Helps in a single volume that I have ever seen. I most heartily commend it as the most helpful form in which a person can have a Bible for regular reading and study."

Openings for representatives in our BIBLE MINISTRY

Send for FREE booklet describing opportunities for full or part time work.

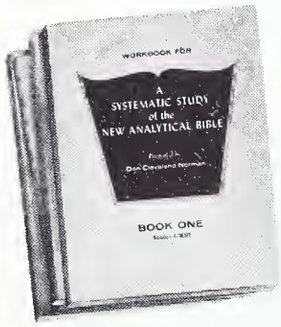

New!

A Workbook for the Systematic Study of the New Analytical Bible

By Don Cleveland Norman

In Four Volumes (large format, 8½ x 11 inches). Up-to-date techniques are used in formulating the questions prepared for these 52 studies. There are Multiple Choice questions, True-False, Completion, and even a few Essay type questions. They are so attractively presented that they beg to be answered! Ideal for personal or group study of the NEW ANALYTICAL BIBLE.

John A. Dickson Publishing Co.

Dept. G , 179 North Michigan Avenue
Chicago I, Illinois

JOHN A. DICKSON PUBLISHING COMPANY
Dept. G , 179 North Michigan Avenue
Chicago 1, Illinois

☐ Please send me, without cost or obligation, your brochure "A Complete Biblical Library," with details concerning the Indexed Edition of the NEW ANALYTICAL BIBLE. Also send your brochure on the new WORKBOOK, for individual or group study.

☐ Please send me your booklet, "A Bible Ministry Which Pays Cash Dividends." I am interested in your plan for representatives.

Name_____

Address_____

City_____ State_____

We've left this page open for the greetings of your friends and classmates. The friendships you make at Olivet will last you a lifetime, and are far more important than any advertising we could insert here.

However, we do invite you to open a safe, profitable savings account which can serve you well by providing the means for accomplishing many of your life's goals. You'll always be welcome at Kankakee's only *mutual* savings institution—now 77 years old.

Kankakee Federal Savings & Loan Association
Schuyler at Station
Kankakee, Illinois
Home of the Money Tree

Monroe Home Builders

WE 26361 Bourbonnais, Illinois

Custom Selected Homes
"with a desire to please"

Plant-Kerger Co.

270 E. Court St.
Kankakee

NATIONALLY KNOWN **MEN'S WEAR**

Kuppenheimer and Hart, Schaffner and Marx
- Bostonian Shoes
- Knox Hats
- Arrow Shirts
- Hathaway Shirts

For that Collegiate look let us help you select your wardrobe.

"THE FOUNDATIONS OF EVERY STATE IS THE EDUCATION OF ITS YOUTH"

Rudy's MARKETS inc.

THE STORES DESIGNED WITH YOU IN MIND.

Broadway at Cleveland
Bradley, Illinois

505 S. Schuyler
Kankakee, Illinois

Serving the Schools of Illinois for more than a Quarter of a Century

BLANKENBERG PHOTOGRAPHER

Phone WE 2-4117 143 No. Schuyler Kankakee

Portrait, Commercial, School Photography

our other locations

DIXON — FREEPORT — MACOMB

A Corner Made Famous

City National Bank

of Kankakee

Bergeron Pontiac Incorporated

Uptown Sales Inc.

545 Washington Ave.
Kankakee, Illinois

Uptown Paint and Body

Bergeron Acceptance Corporation

Kankakee Auto Leasing

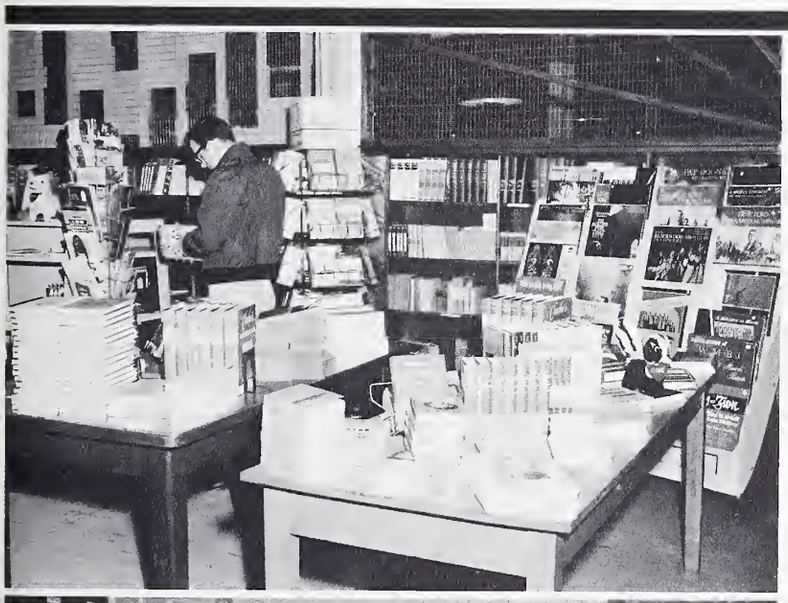

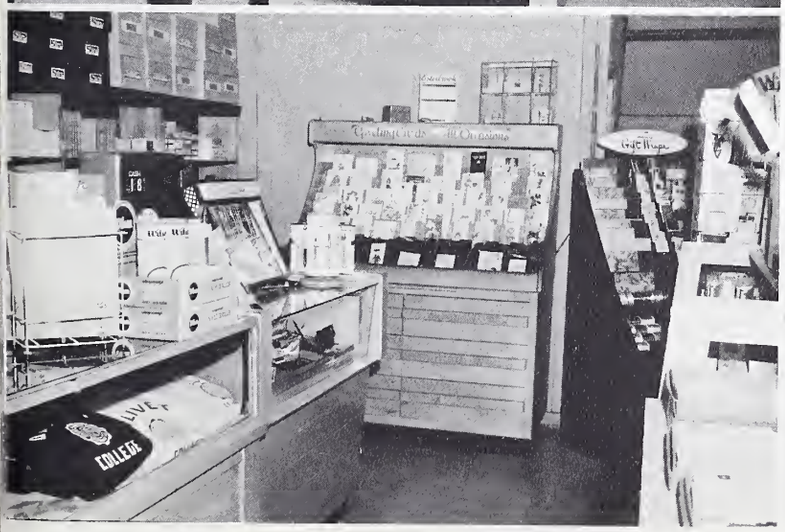

Compliments of

YOUR COLLEGE BOOK STORE

Mrs. Gladys Corbett
Manager

"It's a Pleasure to Serve You."

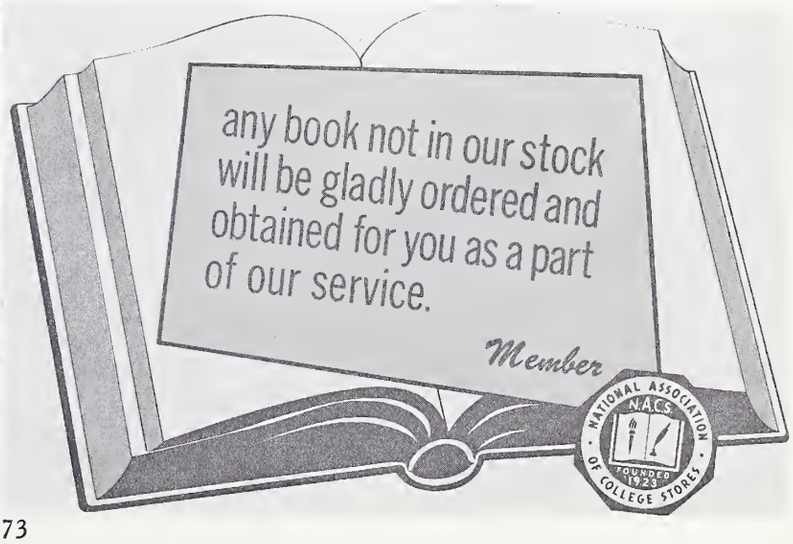

Compliments of

KEY CITY MOTORS, Inc.

YOUR COURTEOUS CHEVROLET DEALER

HOME OF
OK-OWNER RATED USED CARS

609 E. Court St., Kankakee, Illinois

Phone WE 3-2251

Congratulations Graduates!

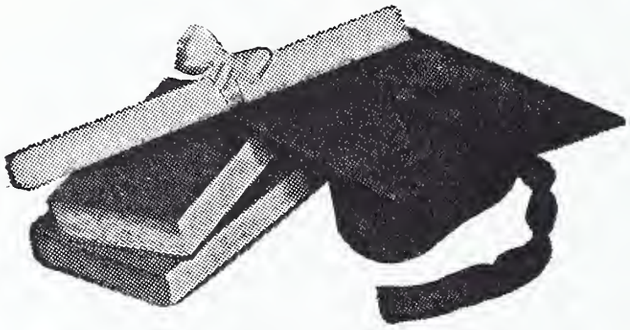

Your graduation marks not an ending but the commencement of the life for which you have been preparing. We congratulate you on the success of your preparations and wish you all good luck in the life ahead.

Kankakee Daily Journal

Serving Every Community Interest

Offices
333 S. Schuyler Ave.
Bradley, Illinois
432 California Ave.
Aurora, Illinois

Mailing Address
P. O. Box 168
Kankakee, Illinois

RAY J. BENOIT, INC.

COMMERCIAL AND INDUSTRIAL BUILDING CONTRACTORS

Telephone: Kankakee, Dial WE 3-7731

WKAN RADIO

The Bright, Happy Sound in Kankakee

Dial 1320

Nothing does it like Seven-Up!

Northgate Motel

Electric Heat
Free T.V.
Air Conditioned

Carpeted
Room Phones
Rates Are Reasonable

Highway 54

Bradley, Illinois

Some of Our Services

CHECKING ACCOUNTS

TRAVELERS CHECKS

SAVINGS ACCOUNTS

BE SURE THERE IS A BANK
IN YOUR FUTURE
MAKE YOUR BANK THE

AUTOMOBILE LOANS

MONEY ORDERS

SAFE DEPOSIT BOXES

PERSONAL LOANS

TRUST DEPARTMENT

THE ASSOCIATED STUDENTS

Congratulations to the Class of 1962

Preston Figge
President

•

Arlene Milner
Secretary

•

Jasper DeVidel
Treasurer

Classes	Societies	Clubs	Organizations
Class of 1962	Beta Society	Collegum Prae-Medicorum	Aurora Staff
Class of 1963	Delta Society	English Guild	Band
Class of 1964	Gamma Society	Home Economics Club	Brass Choir
Class of 1965	Kappa Society	"O" Club	Evangels
	Sigma Society	Plantonian Philosophical Society	Gale Organ Guild
	Zeta Society	Psychology Club	Honor Society
		Public Affairs Club	Married Students Organization
		Science Club	M.R.H.A.
		Sociology Club	Ministerial Fellowship
		Speech Club	Missionary Band
			Music Educators
			Orpheus Choir
			Prayer Band
			S.E.A.
			Treble Clef Choir
			Vikings Choir
			W.R.A.

HOTEL KANKAKEE

The "EMERALD ROOM" serving good food at popular prices

Private Facilities for Your

BANQUETS AND RECEPTIONS — SOCIAL FUNCTIONS

SMORGASBORD AND REGULAR MENU

5:30 P.M. to 9:00 P.M.

Phone 933-4411 for information and reservations

EVERY ROOM AIR CONDITIONED

Mrs. R. C. Wellman, Manager

Mrs. Wellman's Colonial Tea Room

208 Main Street
Bourbonnais, Illinois

Sweet Rolls
Sandwiches
Cakes
Pies
Full Meals

Smorgasbord on Saturday Evenings

COMPLIMENTS

domestic LAUNDRY DRY CLEANING

CONVENIENT DRIVE-IN STORES

CORNER OF STATION & DEARBORN
306 SOUTH SCHUYLER (IN BRADLEY)

MEADOWVIEW SHOPPING CENTER
330 WEST STATION STREET

Main Store and Plant: 196 N. Dearborn Ave.

Beaupre's
66
Service

311 South Indiana 932-5247

The Nation's Innkeeper

U. S. Highway 54
and
Interstate Route 57

Kankakee, Illinois

LASSERS FURNITURE CO.

Nationally Advertised

- Furniture
- Rugs
- Linoleum
- Stoves

Electrical Appliances

Call WE 3-6621 160 S. Schuyler

Tom Judd finds it difficult to decide upon one selection with so many choices available

Father and Son

Meadowview Shopping Center

Come in and See Our Styles for the College Man.

Reed's RENT ALL & SALES INC.

We Rent Most Everything!

907 N. Indiana Ave.
Kankakee, Illinois

Home Maintenance Tools
Lawn and Garden Tools
Party and Banquet Equip.
Camping Equip.

Plumbing Tools
Masonry Tools
Automotive Tools
Trailers and Hauling Acces.

Badger Paint Stores
MAKERS OF MASTER CRAFT PAINTS

MEADOWVIEW SHOPPING CENTER

Fifth Avenue at Brookmont

Paints - Hardware - Gifts - Housewares - Toys

Owned and Operated by W. E. Vandiver

WE 2-0221

VOLKSWAGEN

The College
Man's Car

Cole Import Motors, Inc.
270 N. Indiana Avenue
Kankakee, Ill.

Phone: WE 9-3531

SECURITY LUMBER
AND SUPPLY
CO.

Build With Security

WE 3-3307

101 LAWN BRADLEY, ILL.

Jaffe's Jewelers

UPTOWN PHARMACY
217 E. Court—Phone 3-3369

BIG FOUR PHARMACY
508 E. Cypress St.—Phone WE 2-2022
Kankakee, Illinois

BRADLEY PHARMACY
1053 W. Bway.—Phone WE 3-5514

FABER FLORAL COMPANY
Florists to Kankakee for over 70 Years

FLORISTS
TO
KANKAKEE
Since
1 8 7 0

STORE
336 East Court Street
WE 3-7515

GREENHOUSES
869 West Jeffery Street
Phone WE 2-5811

For the best in jewelry it's

Jewelers Since 1872

Volkmanns

DIAMONDS:

Exceptionally
Styled, Low
Priced

WATCHES:

Bulova, Croton
Elgin
Hamilton
Eterna-Matic

SILVER:

Sterling and plated
Nationally Advertised

Jewelers Since 1872

260 E. COURT STREET **WE 9-3596**

STATE

Savings & Loan
Association

31 Meadowview Center
Kankakee, Ill.

WE 3-3303

HAWAII
MOTEL

Rt. 54 North
Bradley, Ill.

Norman's

Hair Dressing Salon

Suite 227 Arcade Building

Kankakee, Ill.

H
E
N
R
Y'
S

DRIVE-IN

1401 North 5th
Bradley, Illinois

"Home of the Happy Henry Burgers"

BOURBONNAIS CLEANERS

Now Featuring

A COMPLETE

FORMAL WEAR

RENTAL SERVICE

for the

Discriminating Dresser

"Wear for all
formal occasions"

HUGH P. PIERCE

INSURANCE CONSULTANT

204 Arcade Bldg. Phone WE 3-3221

House of Wille

Gifts and Decorative Accessories

Fine Furniture

Route 54, North
Bradley, Illinois

Phone WE 3-5117

THE FLOWER POT

Phone WE 2-6322

640 W. BROADWAY

BRADLEY, ILL.

JAFFE MOTORS

Sales

Service

"Your Studebaker Dealer"
New and Used Cars

490 South Schuyler Kankakee, Ill.

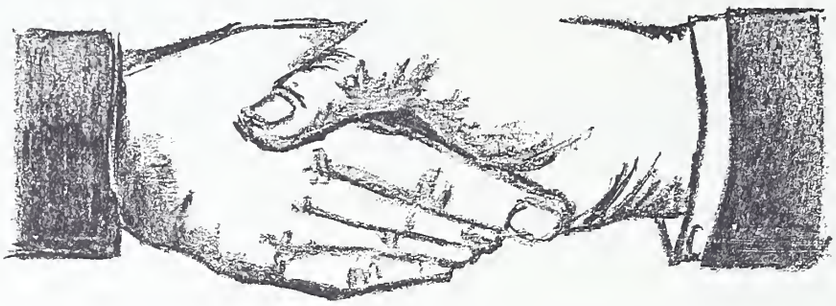

Congratulations and every good wish for the future
GEO. D. ROPER CORPORATION
America's finest cooking appliances

2207 West Station Street Phone: 932-7451

COMPLIMENTS
— OF —

Bradley State and Savings Bank

205 W. Broadway Phone WE 2-5612

Compliments
of

COCA-COLA BOTTLING CO.

"For a refreshing lift have a Coke."

850 W. Station WE 3-3813

SWANNELL HARDWARE, Inc.

- SPORTING GOODS
- HARDWARE
- PHILCO RADIOS
- PHILCO TELEVISION
- HOME APPLIANCES
- HOUSEWARES
- PAINTS
- TROPHIES

286 E. Court St. Tel. WE 3-6624 Kankakee, Ill.

SEARS ROEBUCK & CO.

SEARS ROEBUCK AND CO

located in

Meadowview Shopping Center

for your convenience

CANTEEN SERVICE

COMPLETE FOOD and
VENDING SERVICES

Tasty snacks to complete meals,
hot and cold foods for
offices and factories
Background music

KANKAKEE CANTEEN CO.

Route 54 North.....WE 2-4932

J. E. Deselm & Co.

●

Lumber and Building Material

Hardware, Paints, Etc.

Phone: WE 2-3821

Owned and Operated by Olivet Student

Paul M. Berger

VILLAGE CITIES SERVICE

307 S. Main Ave.
Bourbonnais, Illinois

Brake Work
Tune Up
Wheel Balancing
Generator and
Carburetor Repair

Join the "500 Club" for
Greater Savings

Free Pick-Up and Delivery

Firestone
STORES

392 East Merchant :: KANKAKEE, ILLINOIS

Phone: WE. 9-3525

BEST TODAY··· STILL BETTER TOMORROW

BELL

paint and hardware

428-434 W. Broadway

Bradley, Ill. WE 3-7325

Schnell's

Grade A Dairy Products

Taste Better Because They're FRESHER

Phone 932-3823

1063 S. Washington
Kankakee, Illinois

Compliments
— of —

Cromwells' Clothiers and Cleaners

Featuring in stock Tuxedos and Formal wear
Nationally advertised mens wear

Phone
WE 2-1414

245 W. Broadway
Bradley, Illinois

Model Finance

Money on Your Signature Only

312 Court St.

Phone
WE 3-9474

Meadowview Shopping Center

16 Meadowview Center

Phone
WE 7-3111

Now it's Pepsi! For those who think young.

Pepsi-Cola Bottling Company

Route 49 South

Kankakee, Illinois

WE 9-3123

L. G. Mitten, C.L.U.

Insurance Consultant

371 E. Marsile St.
Bourbonnais, Illinois

Phone
933-6457

Lawrence F. Raiche

Locksmith

Keys to fit all Locks

248 S. East
Locked Cars Opened

Kankakee, Illinois

WE 3-4732
Johnson Outboards

SAMMY'S PIZZA

690 North 5th Avenue
Kankakee, Illinois
WE 3-2613

Famous For . . . .
Pizza
Ravioli
and
Spaghetti

We Deliver to ONC Students

Compliments
of

KANKAKEE GLASS COMPANY

Glazing Contractors
250-256 W. Court Street
Phone 932-7427

"If it's glass you want we have it."

Cecil C. Erickson Agency

"Not The Oldest But The Most Active"

REAL ESTATE — INSURANCE
CITY NATIONAL BANK BLDG.
KANKAKEE, ILLINOIS

Developers of Beautiful Oak Dale Acres

COMPLIMENTS OF
YOUR
OPTOMETRIST

DR. RUSSELL D. ROGERS

163 N. Schuyler Ave. Phone WE 2-1116

Indiana Fruit Market

Quality Fruits and Vegetables
in Season

Open Seven Days a Week
Year Around

phillips press

1283 S. SEVENTH AVENUE
KANKAKEE, ILLINOIS
WE 3-6627

McDonald's

HAMBURGERS

Shakes — Cold Drinks — French Fries

PARTY ORDERS

Phone for Carry Out Orders

Route 54 Bradley **WE 9-1631**

Ryan Pharmacies

Meadowview Shopping Center

1245 East River

1666 W. Station St.

Prescription Service — Baby Supplies — Cameras — Film — Photo Finishing

---

Follow the Leaders to

EDWARD'S JEWELERS

Headquarters
for

NATIONALLY ADVERTISED
WATCHES—DIAMONDS

CHINA — CRYSTAL
JEWELRY

220 E. Court Dial WE 2-1716

"Any student can have an account in 3 minutes."

Dave Strawn and Sharon Nyhus look over some of Edward's fine china

Lecour's
MERCHANTS SINCE 1859
KANKAKEE
ILLINOIS

Women's Wear - Accessories
Shoes and Millinery

Merchants in Kankakee for 100 Years

THE AURORA STAFF

Congratulates the Class of '62

THE UNIVERSE

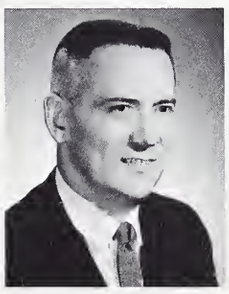

Harold Gillespey
Manager

—The center of all activity on campus.

—The place where you are always welcome
to spend all the free time you have, and where you are not obligated or expected to buy anything.

—The place to relax and meet your friends in a collegiate atmosphere with continuous F.M. Music.

—And, if desired, we have for your convenience a place to get a quick refreshing drink or sandwich.

Directory of Advertisers

AUTOMOBILE DEALERS
Cole Imports, 280
Jaffe Motors, 282
Key City Motors, 274
Uptown Sales, Inc., 273

BANKS
Bradley State and Savings Bank, 282
City National Bank, 272
First Trust and Savings Bank, 276
Kankakee Federal Savings and Loan Association, 269
State Savings and Loan Bank, 280

BOOK DEALERS AND PRINTERS
Dickson Publishing Co., 268
Nazarene Publishing House, 251
Olivet College Book Store, 273
Phillips Press, 285

BOTTLING COMPANIES
Coca-Cola, 282
Pepsi-Cola, 284
Seven-Up, 275

CHURCHES
Anderson, Indiana, First, 263
Argo, Illinois, 254
Auburn, Indiana, First, 262
Champaign, Illinois, Grace, 266
Chicago, Illinois, Austin, 254
Chicago, Illinois, Emerald Avenue, 267
Cincinnati, Ohio, Springdale, 249
Cincinnati, Ohio, Stanton Avenue, 253
Columbus, Indiana, First, 259
Columbus, Ohio, First, 263
Columbus, Ohio, Wilson Avenue, 261
Council Bluffs, Iowa, First, 251
Detroit, Michigan, First, 260
Elkhart, Indiana, First, 259
Evansville, Indiana, Bayard Park, 265
Ferndale, Michigan, 263
Gary, Indiana, 265
Hammond, Indiana, First, 264
Harvey, Illinois, First, 264
Howell, Michigan, 266
Huntington, Indiana, First, 255
Joliet, Illinois, First, 264
Kankakee, Illinois, First, 257
Lansing, Michigan, First, 250
Lima, Ohio, First, 255
Marion, Ohio, First, 262
Midland, Michigan, First, 261
Muncie, Indiana, Southside, 260
New Castle, Indiana, First, 254
Olivet College Church, 256
Oskaloosa, Iowa, First, 255
Pekin, Illinois, First, 250
Plymouth, Michigan, First, 258
Pontiac, Michigan, 258
Racine, Wisconsin, Taylor Avenue, 259
Richmond, Indiana, First, 252
St. Louis, Missouri, Lafayette Park, 262
St. Louis, Missouri, Wellston, 267
Trenton, Ohio, 261
Valparaiso, Indiana, 260
Xenia, Ohio, 266

CLEANERS AND LAUNDERERS
Bourbonnais Cleaners, 281
Cromwell's Cleaners, 284
Domestic Services, Inc., 279

CLOTHIERS
Lecour's, 287
Plant-Kerger Co., 270

CONTRACTORS
Ray J. Benoit, Inc., 274
Monroe Home Builders, 270

DEPARTMENT STORES
Firestone, 283
Sears, Roebuck and Co., 283

DISTRICTS
Central Ohio District, 241
Chicago Central District, 246
Eastern Michigan District, 242
Illinois District, 235
Indianapolis District, 243
Iowa District, 237
Michigan District, 238
Missouri District, 239
Northeastern Indiana District, 247
Northwest Indiana District, 234
Northwestern Illinois District, 240
Northwestern Ohio District, 236
Southwestern Indiana District, 245
Southwestern Ohio District, 244
Southwestern Ohio N.Y.P.S. Council, 245
Wisconsin District, 248

DRIVE-IN RESTAURANTS
Henry's, 281
McDonald's, 286

DRUGSTORES
Jaffe's Pharmacy, 280
Ryan Pharmacies, 286

FINANCE COMPANY
Model Finance, 284

FLORISTS
Faber Floral Company, 280
The Flower Pot, 282

FURNITURE COMPANIES
Lassers Furniture Company, 278
House of Willie, 281

GROCERS
Indiana Fruit Market, 285
Rudy's Markets, Inc., 271

HAIRDRESSERS
Normans, 260

HARDWARES
Badger Paint and Hardware, 278
Bell Paint and Hardware, 283
Swannell Hardware, Inc., 282

HOTEL
Hotel Kankakee, 279

INSURANCE
Cecil C. Erickson, 285
L. G. Mitten, 284
Hugh P. Pierce, 281

JEWELERS
Edward's Jewelers, 286
Volkmann Jewelers, 280

LOCKSMITH
Lawrence F. Raiche, 284

LUMBER
J. E. DeSelm and Co., 283
Security Lumber and Supply Co., 280

MANUFACTURER
Roper, 282

MISCELLANEOUS
Aurora, 287
Canteen Co., 283
Kankakee Glass Co., 285
Schnell's Dairy, 284

MOTELS
Hawaii Motel, 281
Holiday Inn, 278
Northgate Motel, 275

NEWSPAPER
Kankakee Daily Journal, 274

OPTOMETRIST
Dr. Russell Rogers, 285

PHOTOGRAPHERS
Blankenburg Photographer, 271

RADIO STATION
WKAN Radio, 275

RENTALS
Reed's Rentals

RESTAURANTS
Olivet's Universe, 287
Sammy's Pizza, 285
Wellman's Colonial Tea Room, 279

SCHOOLS
Nazarene Theological Seminary, 258
Olivet Nazarene College, 232
Olivet Nazarene College Alumni, 233
Olivet Nazarene College Associated Students, 277

SERVICE STATIONS
Beaupre's 66 Service, 278
Village Cities Service, 283

SHOE STORE
Father and Son, 278

The Index

A

Administrative Assistants, 177
Administrative Officers, 157-158
Aurora, 60-61

B

Basketball, 135-148
- Men's Basketball, 135
- Men's All-Stars, 142
- Women's Basketball, 143
- Women's All-Stars, 148

Board of Trustees, 156
Brass Choir, 93

C

Chapel, 100
Christmas Party, 50-51
Club Day, 33
College Church, 98
Concert Band, 92

D

Debate Team, 81

E

English Club, 77
European Tour, 20
Evangels, 102

F

Faculty, 159-176
- Division of Education and Psychology, 174-176
- Division of Fine Arts, 168-170
- Division of Literature and Language, 162-164
- Division of Natural Science, 171-173
- Division of Religion, 165-167
- Division of Social Science, 159-161

Faculty Retreat, 35
Field Day, 149-151
Football, 127-130
Football All-Stars, 130
Freshman Class, 124
Freshman Day, 38

G

Gale Organ Guild, 93
Glimmerglass, 62-63
Graduation, 18-19

H

Halloween Party, 48-49
Homecoming, 40-45
- Chapel, 40
- Concert, 45
- Displays, 41
- Queen and Court, 42-43
- Smorgasbord, 44

Home Economics Club, 76
Honor Society, 73
Housing, 28-32
- Chapman Hall, 32
- Junior House, 31
- Nesbitt Hall, 28
- Senior Houses, 30
- Williams Hall, 29

I

Intramural Council, 106
Intramural Society Officers, 107-108

J

Junior Class, 208
Junior Retreat, 37
Junior-Senior Banquet, 14-15

L

Library, 26
Lyceum, 52-53

M

Men's O'Club, 84
Men's Residence Hall Association, 65
Messiah, 54-55
Ministerial Fellowship, 70-71
Missionary Band, 66-67
Music Educator's Club, 86
Music Literary, 120-124

O

Olivet Symphony, 91
Orpheus Choir, 88

P

Personal Devotions, 103
Platonian Philosophical Society, 72
Prayer Band, 101
President, 154-155
Psychology Club, 69
Public Affairs Club, 68

R

Revivals, 99

S

Senior Class, 190
Senior Jamboree, 47
Senior Recitals, 94-95
Senior Trip, 16-17
Science Club, 78-79
Social Committee, 64
Sociology Club, 74-75
Softball, 115-126
- Men's Softball, 115
- Men's All-Stars, 120
- Women's Softball, 121
- Women's All-Stars, 126

Sophomore Class, 216
Speech Club, 78-79
Student Council, 58-59
Student Council Elections, 12-13
Student Education Association, 82-83
Staff, 178
Summer Traveling Groups, 96

T

Tip-Off, 145-148
Treble Clef Choir, 89

V

Vikings Male Chorus, 90

W

Who's Who, 179-190
Women's O'Club, 85
Women's Residence Association, 65

Y

Young Lincoln, 10-11

Faculty and Staff

A

Anderson, Leonard E., 32S E. Burke, Bourbonnais, Ill., 160.

B

Barrett, Earl E., 112 N. Belle Aire, Bourbonnais, Ill., 70, 72, 167.
Barrick, Ora, 240 S. Main, Bourbonnais, Ill., 178.
Beaney, William D., 172 N. Main, Bourbonnais, Ill., 7B, 172.
Beeman, Samuel D., 202 Anderson, Bourbonnais, Ill., 71, 80, 164.
Bennett, William R., Olivet Nazarene College, Kankakee, Ill., 177.
Bloom, Albert S., 342 S. Elm, Bourbonnais, Ill., 178.
Brady, Curtis K., 131 E. Olivet, Bourbonnais, Ill., B6, 106, 168.
Brank, Rockwell S., 323 N. Center, Bradley, Ill., 72, 170.
Brodien, Edward A., 396 Olivet, Bourbonnais, Ill., 178.
Brown, Anna L., 324 E. Olivet, Bourbonnais, Ill., 77, 80, 17S.
Brown, Eurela O., 2BB S. Main, Bourbonnais, Ill., 76, 161.
Brown, Leroy C., 324 E. Olivet, Bourbonnais, Ill., B0, 163.
Brown, Marjorie, 383 Bresee, Bourbonnais, Ill., 17B.
Brown, Robert E., 309 E. Burke, Bourbonnais, Ill., B6, 169.
Bushey, Clinton J., 21 Linn, Bourbonnais, Ill., 7B, 172.
Butts, David Phillip, Champaign-Urbana, Ill., 176.

C

Chivers, James B., 39S E. Burke, Bourbonnais, Ill., B4, 176.
Corbett, Gladys, 4S9 N. Forest, Bradley, Ill., 178.
Cotner, John H., Spencer Ct., Bourbonnais, Ill., 66, 71, 106, 1S7.
Cox, Ivey Joyce, 3BB N. Roy, Bourbonnais, Ill., 176.
Cunningham, Paul G., 460 Bresee, Bourbonnais, Ill., 177.

D

Demaray, Coral E., Spencer Ct., Bourbonnais, Ill., 72, 162.
Demaray, Harriet A., Spencer Ct., Bourbonnais, Ill., 77, 163.
Donoho, Lora H., 383 Bresee, Bourbonnais, Ill., BS, 106, 176.
Dunn, Floyd B., Spencer Ct., Bourbonnais, Ill., 71, 77, B3, 17S.

E

Endsley, Elizabeth S., 700 S. Kankakee St., Wilmington, Ill., 173.

F

Flaugher, Jewel V., 111 N. Convent, Bourbonnais, Ill., B6, 169.
Fletcher, Alyn, Spencer Ct., Bourbonnais, Ill., 177.

G

Gale, Ella, L., 366 E. Olivet, Bourbonnais, Ill., 169.
Gillespey, Harold, Rt. 1, Bourbonnais, Ill., 17B.
Gilley, Ruth E., 206 E. Olivet, Bourbonnais, Ill., 17S.
Grothaus, Clarence E., 13S W. Marsile, Bourbonnais, Ill., 71, 7B, 171.
Groves, Vernon T., S1S N. Blaine, Bradley, Ill., 82, 174.

H

Hahn, Otto G., 159 W. Belmont Ct., Bourbonnais, Ill., 167.
Hanson, John E., 382 Olivet, Bourbonnais, Ill., 7B, 173.
Harper, Alta, Olivet Nazarene College, Kankakee, Ill., 178.
Henderson, Charles L., 398 E. Burke, Bourbonnais, Ill., 1S8.
Hobbs, Billy F., 349 E. Burke, Bourbonnais, Ill., 7B, 172.
Hodges, William T., 206 S. Maple, Herscher, Ill., 177.
Holzhauer, Donna, 312 W. River, Bourbonnais, Ill., 164.
Hopkins, Harlow E., 34S E. Marsile, Bourbonnais, Ill., 90, 169.
Humble, Harvey N., Route 1, Bourbonnais, Ill., 68, 161.

I

Isaacs, Bill J., 379 Bresee, Bourbonnais, Ill., 161.

K

Kranich, Irving L., Spencer Ct., Bourbonnais, Ill., B9, 170.
Kranich, Wanda M., Spencer Ct., Bourbonnais, Ill., 169.

L

Lane, Ruth, Olivet Nazarene College, Kankakee, Ill., 178.
Larsen, Naomi R., 302 Olivet, Bourbonnais, Ill., BB, 169.
Leist, J. F., No. 2, Bresee Apartments, Bourbonnais, Ill., 101, 166.
Lunsford, Robert L., 4BS Vasseur, Bradley, Ill., 71, 1SB. 167.
Luther, Kenneth M., 14S S. Tetrault, Bourbonnais, Ill., 67, 69, 71, 17S.

M

McClain, Carl S., 111 N. Convent, Bourbonnais, Ill., 77, 1S8, 163.
McClain, Eunice S., 111 N. Convent, Bourbonnais, Ill., 77, 163.
McCombs, Athel, Olivet Nazarene College, Kankakee, Ill., 80, 81, 106, 177.
Marquart, Boneita, 6S W. Ray, Bourbonnais, Ill., 17S.
Milby, J. Harlan, 24 Hickory Point, W. Lake Shore Dr., Springfield, Ill., 1S7.
Mitten, Lloyd G., 371 E. Marsile, Bourbonnais, Ill., 170.
Moore, Norman, 197 E. Munroe, Bourbonnais, Ill., 177.
Murray, Donald R., S77 W. River, Bourbonnais, Ill., 90, 170.
Musnug, Vivian R., 312 W. River, Bourbonnais, Ill., 163.
Myers, Melvin, 33S N. Forest, Bradley, Ill., 17B.

N

Noble, Jo Ann, 312 W. River, Bourbonnais, Ill., 89, 170.

O

Olson, Jean W., Olivet Nazarene College, Kankakee, Ill., 178.

P

Parr, F. O., 46S S. Williams, Bourbonnais, Ill., 74, 161.
Perry, Ralph E., 46S Bresee St., Bourbonnais, Ill., 67, 70, 167.

R

Reed, H. W., 92S S. Chicago, Kankakee, Ill., 66, 71, 154.
Reedy, Leroy H., 381 E. Burke, Bourbonnais, Ill., 77, 164.
Reeves, Emily S., Olivet Nazarene College, Kankakee, Ill., 177.
Rice, William D., 13S N. Convent, Bourbonnais, Ill., 78, 172.
Roberts, Esther, 12B1S Gregory, Blue Island, Ill., 161.

S

Sawatzky, Margarita, 34S E. Marsile, Bourbonnais, Ill., 170.
Sayes, J. Ottis, 480 S. Bresee, Bourbonnais, Ill., 71, 72, 167.
Schwada, Paul L., 200 E. Munroe, Bourbonnais, Ill., 175.
Slagg, Leo W., 127 N. Bernard, Bourbonnais, Ill., 163.
Snowbarger, Willis E., Spencer Ct., Bourbonnais, Ill., 68, 106, 157, 159.
Stewart, James E., 176 E. Olivet, Bourbonnais, Ill., 161.
Stewart, Virgie G., 176 E. Olivet, Bourbonnais, Ill., 164.
Strickler, Dwight J., 192 N. Main, Bourbonnais, Ill., 78, 172.
Swearengen, John W., 210 E. Munroe, Bourbonnais, Ill., 15B.

T

Tomlinson, Prentiss F., 397 Burke, Bourbonnais, Ill., 78, 172.
Tripp, Esther E., 366 E. Olivet, Bourbonnais, Ill., 178.

V

VanAntwerp, Adeline R., 447 S. Bresee, Bourbonnais, Ill., 176.

W

Walmsley, Gardner R., Spencer Ct., Bourbonnais, Ill., 73, 163.
Walters, Ruth E., 379 Bresee, Bourbonnais, Ill., 177.
Ward, Clarence W., 346 E. Olivet, Bourbonnais, Ill., B4, 106, 176.
White, Stephen S., 196 E. Munroe, Bourbonnais, Ill., 70, 72, 167.

Student Roster

A

Abraham, M. K., Mallappally, Kerala, India, 66, 71, 209.
Adams, Russell Edward, 817½ W. Madison, Pontiac, Ill.
Adent, Helen G., Route 3, River Rest, Kankakee, Ill.
Adkisson, Redith Faye, 506 E. 12th, Georgetown, Ill., 66, 223.
Ahlemann, Fredrick William, Champaign, Ill., 191.
Ahlemann, Mary Margaret, 70B Pennsylvania Ave., Mendota, Ill., 69, 73, 77, 7B, 82, 86, B9, 209.
Ahlemeier, Nancy Elizabeth, Tefft, Ind.
Albers, Daryle Clyde, 1041 E. Maple St., Kankakee, Ill., 223.
Albright, Wayne Larry, 1616 N. Indiana, Peoria, Ill., 223.
Alfree, Herbert Turner, 1 Ash St., Bourbonnais, Ill.
Allen, Gerald Charles, 30B N. Indiana, Kankakee, Ill.
Allison, Doretta Joanne, 3B8 N. Roy St., Bourbonnais, Ill.
Allison, John Barton, 3BB N. Roy St., Bourbonnais, Ill., 191.
Anderegg, Charlotte Elaine, Route 1, Uhrichsville, O., B2.
Anderson, Carolyn Leigh, 807 Gordon Dr., Charleston, W. Va., 223.
Anderson, James Edward, Route 1, Bourbonnais, Ill.
Anderson, Patricia Marie, 372 N. Fairmount, Kankekee, Ill., 191.
Anderson, Robert William, 542 S. Elm, Bourbonnais, Ill.
Anderson, Russell Leroy, 5008 Harnew Rd. So., Oaklawn, Ill., 67, 68, 70, 209.
Anderson, Wanda June, 2000 Burkhart Rd., Howell, Mich., 69, 77, 79.
Andree, Patricia Mae, Route 2, Kankakee, Ill.
Andrews, Paul L., 40B Elm St., Bourbonnais, Ill., 71.
Anema, Helen Ruth, 31B E. Indiana St., Momence, Ill., 191.
Anema, Margaret K., 318 E. Indiana, Momence, Ill.
Anema, Nancy Maaike, 318 E. Indiana St., Momence, Ill., 191.
Apley, Virginia Nellie, 641 Davis St., Bad Axe, Mich., B3, 223.
Apple, Dennis Lee, 11634 Verdin St., Indianapolis, Ind.
Archer, Wayne Willard, 32S Todd St., Park Forest, Ill.
Arnett, Joan Marie, 6610 Curtis St., St. Louis, Mo., 67, B3, 223.
Arnett, Virginia Annette, 129S Gertsam Dr., Bradley, Ill.
Arnholt, Loretta Silvestro, 346 Roy St., Bourbonnais, Ill., 191.
Arnholt, Terry Jack, 346 Roy St., Bourbonnais, Ill., B4, 191.
Ashbaugh, Robert Wilson, 620 S. Yates, Kankakee, Ill., 216.
Atwood, Shirley Mae, S814 Rawls Ave., Indianapolis, Ind., 223.

B

Baith, Jesse Leonard, Jr., 149 S. Main, Bourbonnais, Ill., 70, 209.
Baith, Martha Ann, 149 S. Main, Bourbonnais, Ill.
Baker, George Ernest, 388 N. Roy Ave., Bourbonnais, Ill., 71, 84.
Baker, Gerald Douglas, 30479 Worth, Gibraltar, Mich., 6B, 70, B0, B6, 223.
Baker, Marilyn Louise, 423 W. Morrell, Otsego, Mich., 60.
Baker, Sandra Faye, 3BB N. Roy Ave., Bourbonnais, Ill., 64, 1B7, 191.
Ballard, David Ward, 1231 Pine, Port Huron, Mich., 76, 223.
Ballard, Walter Emerson, 1231 Pine St., Port Huron, Mich., 60, 6S, 70, 209.
Baltz, Diana LaVerne, 710 Larkin Ave., Ferguson, Mo., 67, B0, B3, 223.
Berber, Marion William, 14B Forest, Bradley, Ill.
Barber, Nancie Carol, Ashkum, Ill.
Barkalow, Mary Ann, 1B0S Roberts, Wilmington, Ill., 77, B2, 223.
Barnard, Spencer Allen, Box 176, Aroma Park, Ill.
Barnes, Beverly Ann, 1611B Manning, Detroit, Mich.
Barnett, Phillip Jay, Ashkum, Ill.
Barnhill, Patricia Constance, S19 S. Chicago Ave., Kankakee, Ill.
Barrett, Wesley Earl, 112 N. Belle Aire, Bourbonnais, Ill., 76, B3, B6.
Bass, Dale Thomas, 411 S. Main St., Bourbonnais, Ill.
Bess, Martin Jarrette, 434 S. Bresee, Bourbonnais, Ill., 71.
Bateman, Eileen Joyce, 104S Riverside Dr., South Bend, Ind., 82, 192.
Bates, Richard Alan, 6137 Schoolwood, Indianapolis, Ind., 79, 223.
Bays, Jack Lee, Route 2, Noblesville, Ind., 7S, B3, 192.
Beals, Charles Edward, 1352 N. Packard, Davison, Mich., 84, 90, 216.
Beam, Lowell Thomas, 301 Peirce St., Ridgeville, Ind., 209.
Bean, Calvin L., 8 Oak St., Bourbonnais, Ill.
Bean, LeNore May, 8 Oak St., Bourbonnais, Ill., 73, B2, 192.
Bean, William Joe, 4049 Floyd Dr., Indianapolis, Ind., 223.
Beaney, Mary Louise, 172 N. Main Ave., Bourbannais, Ill.
Bearinger, Janet Marleah, 24B Turrill Ave., Lapeer, Mich., 36, 42, 5B, 6S, B3, 183, 192.
Beatty, Linda Kay, 3960 Pinckney, Howell, Mich., 60, 192.
Beavin, Mary Louise, S753 Bonna, Indianapolis, Ind., B6, B9, 216.
Beckwith, Paul Arnold, B3 Reba Ave., Mansfie'd, O., 223.
Beecher, Arthur Gene, 693 Hele, Ashlend, O.
Beeching, Omer Elias, 3S Jordan Ave., Bourbonnais, Ill., 79, 192.
Beedy, Sandra Belle, Route 2, Manteno, Ill., 192.
Beeken, Phyllis Joyce, 6980 Brophy Rd., Howell, Mich., 76.
Beel, Florence Jeanette, 1760 E. Decatur, Decatur, Ill.
Bell, Gary Lee, Secor, Ill., 223.
Benbow, Wayne Everett, 426 S. Bresee, Bourbonnais, Ill., 69, 216.
Bennett, Mary Louise, 309 S. Shuffleton, Sigourney, Ia.
Bentley, Constance Ethel, 201 N. Gainsborough, Royal Oak, Mich., 67, 7S, 223.
Bentley, Robert Cleve, 1B6½ N. Convent, Bourbonnais, Ill., 71, 192.
Beougher, Mary Lou, Route 3, Rockford, O., 216.
Bereolos, James Nicholas, 187 S. Fifth, Kankakee, Ill.

Berger, Paul Millard, 431 Bresee, Bourbonnais, Ill., 71, 216.
Bergreen, Martha Elizabeth, 510½ W. Mahoning, Punxsutawney, Pa., 216.
Barkey, Harold Edward, Box 7, Markle, Ind., 223.
Bertschinger, Diane Sarah, King's Park, Douglas, Minn., 67, 83, 223.
Bickel, Marilyn, 204 N. Convent, Bourbonnais, Ill., 73, 86, 94, 193.
Birchard, Carl Russell, Box 12, Coban A. V., Guatemala, Central America, 73, 7B, 193.
Birchard, Lois Jana, Box 12, Coban A. V., Guatemala, Central America, 67, 79, 80, B3, 209.
Black, Anna Elizabeth, 104 W. 34th St., Covington, Ky.
Blair, Thelma Ellen, Potomac, Ill., 82, 216.
Blevins, Ann Eleanor, 23 Locust St., Dayton, O., B6, 88, 209.
Blight, Arlene Kaye, 23325 Meadow Park, Detroit, Mich.
Blitz, Bernice Pearl, June Dr., Kankakee, Ill.
Bocock, Colleen Esther, 115 Mulberry, Churubusco, Ind., 69, 73, B9, 93.
Boehme, Roseann, Route 1, Green Valley, Ill.
Boggs, John William, 1823 S. 5th St., Ironton, O., 68, 78, 90, 216
Bohi, Carolyn Joyce, 2 Oak St., Bourbonnais, Ill.
Bohi, James Thomas, 2 Oak St., Bourbonnais, Ill., 8B, 95, 96, 193.
Bohl, Ann Louise, 315 Parklane Dr., Grant Park, Ill., 82, B6, 209.
Bohne, Nancy Ellen, 682 S. Roosevelt, Kankakee, Ill.
Bollman, Doran Lee, 22 Linn St., Bourbonnais, Ill., 216,
Bonnette, Elizabeth Ann, 124 Victory Place, Marietta, O., 60, 68, 209.
Boone, James Eugene, 835 W. State St., Newcomerstown, O., 223.
Boone, Janet Elaine, 835 W. State St., Newcomerstown, O., 83.
Borders, James Frank, 10356 St. Matthew, St. Ann, Mo., 5B, 65, 84, 209.
Borger, Carolyn Elizabeth, 1230 N. 24th, Fort Dodge, Ia., 63, 69, 76, 223.
Bos, William John, 15591 Crescentwood, E. Detroit, Mich., 84.
Bouck, Gayle Clayton, 233 E. Huron, Bad Axe, Mich., 68, 91, 93, 223.
Boulton, Dale Frederick, 7045 S. Huron River Dr., S. Rockwood, Mich., 68, 223.
Bouse, William Ralph, Jr., 297 Walker, Morocco, Ind., 68, 93, 193.
Bovard, Shirley Ann, Route 1, Rising Sun, Ind., 76, B3, 209.
Bowen, Linda Joyce, 921 E. Browning, Hazel Park, Mich., 69, 79, 223.
Bower, June Ann, Route 3, Galion, O., 75, 79.
Boyd, William Lee, 567 Dennis Ave., Bradley, Ill.
Braford, Leeman Ralph, 292 N. Convent, Bourbonnais, Ill.
Braford, Margaret Lorraine, 292 N. Convent, Bourbonnais, Ill.
Brandt, Darlene Elvera, Route 4, Kankakee, Ill.
Brank, Rockwell Smith, 323 N. Center, Bradley, Ill.
Braselton, Millie Louise, 3 Linn, Bourbonnais, Ill., 82, 216.
Bratton, Lillian W., Route 2, Kankakee, Ill.
Brian, Brenda Kay, 447 Bresee, Bourbonnais, Ill., 193.
Brinkley, Larry Ray, 318 S. Main St., Piedmont, Mo., 75, 223.
Bronson, Sharon Rose, Route 4, Marion, O.
Brooks, Joyce Ann, 1035 Highland, Dayton, O., 60, 66, 82, 193.
Brown, Dixie Lee, 449 Bresee Ave., Bourbonnais, Ill., 74, 79, B6, 88, 94, 193.
Brown, James Roy, 2 Grand Dr., Bourbonnais, Ill.
Brown, Lenard James, 2710 Ardmore, Royal Oak, Mich.
Brown, Norman James, 21 Ash, Bourbonnais, Ill., 70, 193.
Brown, Patricia Susan, 2 Grand Dr., Bourbonnais, Ill.
Brown, Thomas Richard, 4059 Hubbard, Wayne, Mich., 70, 72, 209.
Brumitt, Patricia Ann, 769 N. Cottage, Kankakee, Ill., 194.
Bruner, James Alfred, Jr., 1320 W. Coldwater Rd., Flint 5, Mich., 70, B6, 8B, 223.
Brunner, Rosswell P., 16 Oak, Bourbonnais, Ill., 216.
Bryant, Kenneth Lawrence, Senahu A. V., Guatemala, Central America, 67, 216.
Buchanan, Carol Sue, Route 1, Atwood, Ill., 216.
Buckheister, Judith Rose, 328 S. Fairview St., Bloomington, Ind., 75, 76, 86, B9, 216.
Buess, Larry Duane, Box 144, Mt. Blanchard, O., 60, 6B, 72, 78, 209.
Burba, Keith Vernon, 126 N. Glendale St., Kenton, O., 76.
Burchfield, Riley Earl, 612 S. Main, Bourbonnais, Ill.
Burd, Jerry Lee, Grant, Earlville, Ill., 7B, 223.
Burke, Janet Mae, 1430 McKinley, Beloit, Wis., 89, 216.
Burke, Margaret Irene, 1402 Silver, Indianapolis, Ind.
Burke, Sonja Jeanne, 825 171st St., Hammond, Ind., 76, 216.
Burlend, Ruth Anne, Griggsville, Ill., 75, B3, 91, 223.
Burns, Joyce Helen, Route 1, DeKalb, Ill., 223.
Burrell, Louis Darvin, Chebanse, Ill.
Burton, Phillip Wayne, 8960 S. Melvina, Oaklawn, Ill., 223.
Bush, Althea M., 405 S. Chicago St., Rossville, Ill.
Byers, Phillipp Scott, 1605 O St., Bedford, Ind.
Byers, Robert Bayless, 12134 Gist Rd., Bridgeton, Mo.
Byrne, Mary Ann, Route 1, Bourbonnais, Ill., 216.
Byrnes, Michael John, 254½ N. Clinton St., Bradley, Ill.

C

Cahoon, Billie Lou, 1B17 Chestnut, Coshocton, O., 66, 223.
Caldwell, Robert Eugene, Route 1, New Castle, Ind., 223.
Calfee, Minnie Sue, B24 Woodville, Monroe, Mich.
Camp, Joan Ann, Route 1, Bourbonnais, Ill.
Camp, John Lewis, Route 1, Bourbonnais, Ill., 66, 194.
Campbell, Sharon Jeanne, Route 1, Edison, O., 67, 216.
Carlson, Melvin Alfred, Jr., 1111 McHugh Ave., Grafton, N. D., 66, 70, B0, 216.
Carlson, Ruth Ann, 10615 S. Racine, Chicago 43, Ill., 63, 77, B3, 223.
Carpenter, Dixie Ann, Box 20B, Willard, O., 75, 83, 216.
Carroll, Cecil H., 116 N. Jackson, Pittsfield, Ill., 75, 76, 223.
Carroll, Norman Lee, 116 N. Jackson, Pittsfield, Ill., 75, 194.
Cary, Larry Clay, 675 S. Foley, Kankakee, Ill., 78, 223.
Chacko, V. T., Kerala, India, 66, 71, 79, 209.
Chedwell, Carol Irene, Route 5, Danville, Ill., 223.
Chandler, Carol Lynn, Route 3, Box 236, Medina, O., 67, 69, 209.
Chandler, Claudette, Route 1, Edwardsville, Ill., 73, 76, 83, B5, 216.
Chendler, Tom W., Ashkum, Ill.
Chapmen, Edward James, 403 Pearl St., Ottewa, Ill., 84, 8B.
Chapman, Lois M., 403 Pearl St., Ottawa, Ill.
Chapman, Patricia Mae, Route 3, Greenfield, Ind., 67, 75, 83, 209.
Chenoweth, Robert Ray, Route 1, Canton, Ill., 223.
Cherian, Annamma Kallukattu, Kallukattu, Mezuvely, Kerala, India, 70, 223.
Chesley, Cindy Lou, 1802 Staunton, Lakeland, Fla., 60, 6P, 69, 74, 76, 77, 78, B0, B2, B6, 216.
Christenson, Mary Jane, Route 1, Watkins, Minn., 65, B5.
Christman, Betty Jean, Bonfield, Ill.
Christoffersen, Kenneth Samuel, Route 2, Scottville, Mich., 74, 80, 8B, 223.
Clark, Charles Wesley, Box 54, Beacon, Ia., B7, 88, 209.
Clark, Linda Virginia, 1078 Highland Rd., Mundelein, Ill., 68, 76, 223.
Clay, Sharon Lee, 4247 Forest, Norwood, O., 73, 86, 88, 209.
Cleare, O. Samuel, Kankakee, Ill., 67, 79, 80.
Cline, Jeannette Currine, 1641 Lindell Blvd., Granite City, Ill., 76, B3, 216.
Close, Ralph David, 6050 W. Reid Rd., Swartz Creek, Mich., 5B, 65, 90, 182, 194.
Clough, Fred Thomas, 450 N. Bridge St., Newcomerstown, O., 223.
Coen, Carroll Russell, 172 N. Main, Bourbonnais, Ill., 69, 74, 194.
Coen, Clairanne, Box 19, Spencer, W. Va., 69, 83, 194.
Coffman, Darryl Lewis, 1605 W. Bourbonnais St., Kenkakee, Ill., 216.
Coil, Karen Lee, 515 E. Charles Bucyrus, O., 5B, 65, 73, B5.
Coil, Kenn Robert, 515 E. Charles, Bucyrus, O., 224.
Collins, Mary Jo, 607 E. 5th St., Danville, Ill., 83, 224.
Combest, Grace Ellen, Route 2, Rantoul, Ill., 79.
Comstock, Donald Earl, 1026 S. 4th St., Oskaloosa, Ia., 66, 70, 224.
Conard, Herbert Lawrence, Box 525, Wilkinson, Ind.
Conrad, James Arthur, 75 Jordan Ave., Bourbonnais, Ill.
Converse, Paul Edward, 30 Sherman Ave., Columbus, O., 224.
Coolidge, John James, 554 E. 4th, Richland Center, Wis., 224.
Coomer, David Lynn, 7959 W. 72nd St., Oaklawn, Ill., 209.
Coon, Martha Ann, 772 N. State St., Caro, Mich.
Corbett, James Morrison, 569 N. Forest Ave., Bradley, Ill.
Corbitt, Homer Jackson, 27 Oak St., Bourbonnais, Ill., 70, 224.
Cordell, Jerry Dean, 2024 S. A St., Richmond, Ind., 69, 210.
Cornelison, Robert Vern, 1525 E. 9th, Des Moines, Ia.
Cornelius, Richard Arnold, Burch Trailer Court, B-20, Bourbonnais, Ill., 67, 194.
Cornell, Eleanor J., 727 Mary Street, Belpre, O.
Cornell, Kathleen Joyce, 734 S. Fairfield, Elmhurst, Ill., 67, 69, 216.
Corson, John Nathan, Pleasant Plains, Ill., 80, 224.
Corts, David Livingstone, 221½ W. Lincoln, Hoopeston, Ill.
Corts, Sylvia Carmen, 221½ W. Lincoln, Hoopeston, Ill.
Cosner, Raymond, 1417 Chestnut, Mishaweke, Ind., 71, 90, 224.
Cotner, Lorraine Kaye, 215 Davis, Nampa, Idaho, 69, 80.
Covert, Joanne Frances, Route 4, Shagberk Lane, Elgin, Ill., 216.
Coy, James Richard, 35 Jordan Ave., Bourbonnais, Ill., 76, 83, 86, 90, 224.
Crabb, Winetta Lee, 519 Edwards, Altamont, Ill., 86, 89, 91, 210.
Crabill, Sonja Caroline, 202 E. Church St., Urbana, O., 69, 224.
Crabtree, Connie Ree, Route 3, Urbana, O., 224.
Crabtree, John Richard, 420 E. Church St., Urbana, O., 79, 216.
Crabtree, Sharon Kay, Route 3, Urbana, O., 63.
Crein, William Henry, 2336 Green Forrest Dr., Decatur, Ga., 73, B2, 210.
Crall, Nancy Kay, 408 Walter, Midland, Mich., 65, 66, 74, B2, 194.
Crawford, Janet Sue, 511 Broadway, Fortville, Ind., 67, 75, B0, B1.
Crays, Wayne Merlie, 1337 S. 7th Ave., Kankakee, Ill., 75, 216.
Crites, Clarence A., 1B1 S. Wildwood, Kankakee, Ill., 70, 72, 217.
Crites, Leonard M., 5B5 S. Cannon, Kankekee, Ill., 6B, 72, 79.
Cronk, Ruth Ann, 13746 French Rd., Detroit, Mich.
Crouch, Laverta Irene, 3569 Tompkins, Gary, Ind., 67, B3, 217.
Crouch, Nila Jo, 603 E. Oak, Watseka, Ill.
Crummer, Linda Louise, 120 N. Bailey Ave., Freeport, Ill., 67, 89.
Csalany, Martha K., Route 2, Kankakee, Ill.
Cunningham, Raymond Wendell, Box 447, Institute, W. Va., 77, 90, 93.
Curl, Edward William, 314 Park St., Manteno, Ill., 224.
Custer, Beverly Sue, Box 233, Lynn, Ind., B3, 224.

D

Daily, Dorothy Lea, Bourbon, Ill., 76, B2.
Danhausen, Martha Jane, 944 S. Fourth, Kankakee, Ill.
Daniels, Emory Curtis, 32470 Donnally St., Gerden City, Mich., 63, 68.
Daniels, Randall Herbert, 140 Deardoff Rd., Franklin, O.
Darr, Naomi E., Route 2, Fresno, O., 210.
Davidson, Carol Marie, 210 W. Toni St., Bourbonnais, Ill., 60, 69, 73, 80, 83, 180, 195.
Davis, Faye, 3835 Hull Ave., Des Moines, Ia., 217.
Davis, Jacqueline Jaen, 29 Oak, Bourbonnais, Ill., 79, 82.
Davis, Marcia Lynn, 415 Knob St., Ironton, Mo., 79, 83, 195.
Davis, Norma Jean, Box 44, Manilla, Ind., 195.
Devis, Richard Dean, Route 1, Sheridan, Ill., 224.
Dawson, Bruce Edwin, 147 Beck St., Wadsworth, O., 75, 79, 93, 217.
Daye, Charles Garland, Route 4, Wooster, O., 79, 217.
Deane, James Orland, 576 N. 10th St., Kankakee, Ill.
Daany, Dennis Lee, 230 N. Myrtle Ave., Kankekee, Ill.
Debreaux, Edward, 10240 S. Prairie Ave., Chicago, Ill., 60, 78, B2, 195.
Decker, Sharon Lee, 27058 Bagley Rd., Olmsted Falls 38, O., 69, 75, 83, 224.
Dees, Virginia Lee, 9B0 E. Hickory St., Kankakee, Ill., 217.
Degler, Larry James, Box 267, Royersford, Pa., 71, 80, 224.
DeLawter, Ruth Elizebeth, 350B Wilcox St., Bellwood, Ill., 74, 82, 217.
Densford, Byron Edward, 4027 S. Madison, Norwood 12, O., 60, 71, 77, B6, 91, 224.
Densford, Robert Amos, 4027 S. Madison, Norwood 12, O.
Dent, Judith Ann, 68 Jordan St., Bourbonnais, Ill., 224.
Denton, James Andrew, 6 Oak, Bourbonnais, Ill., 70, 73, 195.
Denton, Laquitta, 6 Oak, Bourbonnais, Ill.
DePue, Kathleen Marie, 19374 Chapel, Detroit, Mich.
DeVidal, Jasper Derk, 71st & E. Pleasant, Freeport, Ill., 13, 36, 58, 195.
Dewey, John Burton, Jr., Egyptian Trail, Monee, Ill., 217.
DiCarlo, Judith Antoinette, 371 S. Indiana, Kankakee, Ill., 195.
Dickey, Jerry Dale, Box 36, Broseley, Mo.
Dietkus, Antoinette Arielle, Route 1, Georgetown, Ill., 77, 224.
Dillman, Grace V., 1456 W. Station St., Kankakee, Ill.
Dillman, Victor Eugene, Box 96, Nezarene Parsonage, Moweequa, Ill.
Dillon, Virginia Ruth, 1005 Taylorsburg Rd., Englewood, O., 217.
Dimbath, Carolyn Elaine, 30BB Viewcrest Place, Dayton, O., 77, 83.
Dishon, Stanley Hugh, 1326 E. Sumner, Indianapolis, Ind., 66, 82, 217.
Dishon, Willie Clarence, 1326 E. Sumner, Indianapolis, Ind., 58, 67, 73, 77, 96, 217.
Doenges, Naomi Ruth, 1301 Millville Ave., Hamilton, O., 224.
Domont, Lawrence Robert, 1640 Evanston St., Muskegon, Mich., 70, 217.
Dorsett, Margaret Jane, Route 3, Osceola, Ind., 75, 85, 210.
Dorsey, Evelyn May, 23 Oak St., Bourbonnais, Ill., 73, 77, 79, B5, 195.
Dorsey, Lincoln, 23 Oak St., Bourbonnais, Ill., 84, 196.
Doudna, Patricia H., 1301 Cliff Rd., Caldwell, O., 73, 79, 210.
Douglas, Philip Wayne, Plymouth, Ia., 78, B0, 90, 224.
Downs, Eddie Gerald, 124 S. Broadway, Fort Scott, Kansas, 80, 81.
Downs, Maxell Lloyd, 304 Hanna, Worthington, Ind., 71, 80, 81, 90.
Drazy, Sharon Ann, 1657 E. River St., Kankakee, Ill., 210.
Droke, Robert Pearl, Route 4, Frankfort, Ind., 210.
Dunham, Rebecca JoAnn, 310 N. 5th St., Marshalltown, Ia., 75, 224.
Dunn, Florence, 195 Spencer Ct., Bourbonnais, Ill., 83.
Dunn, George B., 207 N. Bernard, Bourbonnais, Ill., 11, 71, 84, 90, 196.
Dunn, Samuel, 195 Spencer Ct., Bourbonnais, Ill.

E

Eads, William Floyd, Route 1, Morrow, O., 224.
Eaken, William Earl, Route 1, Donovan, Ill.
Earle, Nancy Ann, 5436 Kirk Rd., Youngstown 11, O., 74, 76, 82, B9, 210.
Earles, Gerald, 354 E. Water, Bourbonnais, Ill., 71.
Eerles, Sharon Rae, 101 Michigan St., Danville, Ill., B0, 83, 89, 224.
Eckart, Jerry Wayne, 1502 Astor St., Indianapolis, Ind., 64, 65, 78, 83, 90, 196.
Eckhoff, Gilbert B., 384 N. Center, Bradley, Ill., 196.
Eddy, William Thomas, Jr., 516 W. State, Newcomerstown, O., 71, 224.
Edgerly, Lillian Mary, 5174 E. Coldwater Rd., Flint 6, Mich., 75, B3, 196.
Edwards, Betty Sue, 2314 Jefferson St., Cincinnati 12, O., 75, 224.
Edwards, Carolyn Sue, 410 Mildred St., Dearborn, Mich.
Edwards, Jack L., 1 Grand Dr., Bourbonnais, Ill., 196.
Edwards, Judy Ann, 1 Grand Dr., Bourbonnais, Ill., 196.
Eimer, Ruthmarie, 772 Neil Ave., Columbus, O., B6, 8B, 95.
Eldridge, Marcella, Route 1, Georgetown, O., 65, B2, 217.
Elliott, Jim Lee, 142 Portsmouth Rd., Gallipolis, O., 224.
Ellison, Judith Ann, Route 1, Winamac, Ind.
Emerson, Orville L., 31B Oak St., Bourbonnais, Ill.
England, Ralph Otto, 526 N. Springfield St., Virden, Ill.
Englehart, Elvira, Peotone, Ill.

Erickson, Nancy Kathorino, 406 St. Aubin Lane, Manteno, Ill.
Estormyor, Etholann, 7510 Toxtile St., Ypsilanti, Mich., 66, 77, 224.
Evans, Arthur Lewis, 485 Fairmont, Kankakoo, Ill.
Evans, Barbara Joan, 1302 Highway 330, Griffith, Ind., 74.
Evans, Hilman Harold, 127 Burbank, Indianapolis, Ind., 68, 79.
Evans, Regina May, 3732 Englehart, Gary, Ind., 196.
Eveariit, Robort Dale, 1569 Berdan, Toledo 12, O., 67, 82, 86, 91, 224.
Eyre, Esther May, 225½ W. Jackson St., Woodstock, Ill.

F

Faith, Marvin Dale, 528 West St., Libertyvillo, Ill., 69, 70, 224.
Falkonhan, Diana Leo, 334 E. Erie, Bradley, Ill.
Fanthorpo, John G., 156 S. Wildwood, Kankakeo, Ill., 74, 90, 217.
Farnsworth, Constance Kay, Nova, O., 74, 78, 82, 89, 210.
Fausz, Londa Kay, 1314 Ogan, Huntington, Ind., 66, 85, 217.
Favors, Luther Rao, 752 N. 9th, Kankakeo, Ill.
Folix, Richard Earl, 1500 Greenbush, Lafayotto, Ind., 70, 84.
Fotters, Emma, Routo 2, Winchostor, O., 79, 82, 197.
Fiodler, Doris Kay, 907 N. Grand W., Springfield, Ill., 197.
Figgo, Proston, 4837 Jackson St., Gary, Ind., 13, 36, 58, 67, 73, 84, 180, 197.
Fishback, Josephine, 982 S. Elm, Kankakeo, Ill.
Fishor, Arthur Philip, 7609 Alexander St., Hammond, Ind., 65, 69, 80, 82.
Fisher, Ruth Naomi, 7609 Alexandor St., Hammond, Ind., 93, 217.
Flatt, 8ornard, 568 Evergreen Lane, 8radloy, Ill.
Flotcher, Gladys Mae, 269 Sponcer Ct., 8ourbonnais, Ill.
Flood, Mary 8., Route 1, Kankakee, Ill.
Flood, Michaol Patrick, Route 1, Kankakee, Ill.
Fockon, Juno E., Routo 1, Martinton, Ill.
Follis, Daniel Dean, 1057 Harrison, Valparaiso, Ind., 68, 84, 217.
Folsom, Janice Kay, 810 Isabelle Dr., Anderson, Ind., 80, 83, 224.
Ford, Karmen Calice, 195 S. Schyler, 8radley, Ill., 79, 197.
Ford, Morlyn Loroy, 195 S. Schyler, 8radley, Ill., 210.
Forsyth, Sondra Jean, 657 Cleveland, Marion, O., 224.
Fortin, Terry James, 667 S. Myrtle. Kankakee, Ill.
Fortner, Judy Kay, 721 Woodrow Ave., Marion, O., 77, 80, 82, 85, 217.
Fountain, Edward George, 211 Guertin St., St. Anne, Ill., 75, 224.
Fox, Larry Wayne, Route 3, 8ox 331, Celina, O., 66, 70, 197.
Fralin, Rebecca Lee, 2408 10th St. N. W., Roanoke, Va., 64.
Francis, Dorothy, Route 2, Manhattan, Ill.
Fraser, Joyce Ann, 615 Jonette St., 8radley, Ill.
Frazier, Urban, Jr., 8ox 32, Rivard Rd., 8ourbonnais, Ill., 68, 74, 224.
Frechette, Helen Jean, 1175 S. Lincoln, Kankakee, Ill.
Freeland, Sue Carolyn, 634 S. 8utler, Indianapolis, Ind., 66, 89, 224.
Freer, Nancy Jane, 629 S. 9th, LaGrange, Ill., 66, 224.
Friese, 8arton Reed, 871 8ellevue Ave., Jackson, Mich., 224.
Frost, Nancy Jane, Route 1, Lapwai, Idaho, 75, 76, 210.
Frye, Harold Frederick, 3011 Taylor Ave., Racine, Wis., 224.
Fullerton, Sharon Yvonne, Route 2, Ottawa, Ill., 224.
Fulton, Harry, 3615 Nordyke Rd., Cincinnati 30, O., 65, 83, 84, 210.

G

Gadbow, Donald C., 388 N. Roy St., 8ourbonnais, Ill., 197.
Gadbow, Jean Phyllis, 1014 S. Tompkins, Shelbyville, Ind., 86, 88, 93, 210.
Gadbow, Joan Sharon, 1014 W. Tompkins, Shelbyville, Ind., 210.
Gallup, Pauline Emma, Emington, Ill.
Gambill, Verne Wayne, S. Fayette St., Fayette, O., 210.
Garner, Charles Joseph, 19415 S. Oak St., Mokena, Ill.
Garner, Fran Ellen, Route 3, Morrisonville, Ill., 69, 83, 225.
Gates, Charlotte Kay, 775 Scott Lake Rd., Pontiac, Mich., 225.
Gatlin, Richard Edward, 2509 Vendome St., Columbus, O., 67.
Geiken, Norman Dale, 503 N. 8laine St., 8radley, Ill.
George, John Lawrence, 4835 Harrison, Gary, Ind., 74, 77, 79.
Gereaue, Paula Elaine, 113 Linwood Dr., Collinsville, Ill., 89, 225.
Gibbs, Earl Richard, Route 1, Oregonia, O.
Gibson, Charles W., 3848 N. Greenview, Chicago, Ill., 69, 80, 225.
Gibson, Sandra Kay, 28 S. 18th St., Richmond, Ind., 75, 225.
Gilbert, Lora Mae, Route 1, Mokena, Ill.
Gillam, Mildred, 102 E. Seminole, Dwight, Ill.
Gillespie, Joseph Eugene, 148 N. Forest Ave., 8radley, Ill., 58, 72, 77, 197.
Giroux, Whilma A., 1398 Inglish, Kankakee, Ill.
Gladding, Stephen Evans, 223 S. 8th, Vincennes, Ind., 74, 217.
Glancy, Karen Joyce, 315 Clark St., Highland, Mich., 76, 82, 217.
Glaze, Joyce Karen, 12 Market St., Ripley, O., 69, 83, 217.
Gluck, Joel Albert, 303 Voris St., Peoria, Ill., 71, 217.
Godfrey, Clifton E., Box 45, Cemetary Lane, Hamilton, Ia., 73, 74, 78, 197.
Godwin, David LaVerne, 3228 Ave. G., Council 8luffs, Ia., 93.
Godwin, James Orvillo, 3349 S. Spring St., Springfiold, Ill., 70, 86, 91, 225.
Goin, Darline, 3237 Jonny Lind Rd., Amelia, O., 75, 225.
Goin, Marilyn Louiso, 1865 Joan Placo, Columbus, O., 66, 83.
Goin, Mervyn Loroy, 208 Eastland Dr., Lafayette, Ind.
Gossott, Eloiso Fayo, Box 67, Auburndalo, Wis., 88, 225.
Gougo, Donna Louiso, Routo 1, Fairbury, Ill., 79, 83, 210.
Gougo, John Robort, 141½ S. Fulton, 8radley, Ill.
Goward, Ellen Ann, 311 N. Park, Ludington, Mich., 69, 75, 217.
Grasso, Jamos Martin, 1307 Hagemann Ave., Burlington, Ia., 68, 78, 82, 210.
Gravos, Rosemary Juanita, 501 W. Adam St., Pittsfiold, Ill., 69, 72, 75, 83, 210.
Gray, Laura Margaret, 2039 Maginnis St., Oregon, O., 225.
Groon, Linda Kay, 215 N. Rinard, Parker, Ind., 67, 75, 89, 225.
Groon, Ronnio Eugeno, 2111 Plum St., New Castle, Ind., 68, 225.
Grogory, Clark, 356 Washington St., Royersford, Pa., 90.
Griffith, Rogor Paul, 1070 27th St., Des Moinos, Ia., 66, 71, 80, 225.
Grimshaw, Michaol Eddy, 514 N. Marshall, Litchfiold, Minn., 75, 88, 225.
Gross, Wilbur Scott, 1402 S. 11th St., Goshen, Ind., 217.
Grothaus, Rita Jean, 135 W. Marsile St., 8ourbonnais, Ill., 80, 89.
Gullett, William Edward, 1734 Franklin, Columbus, O., 223.
Gulley, Gary James, 625 N. 16th St., Murphysboro, Ill., 67, 71, 217.
Guy, William Edward, 3027 E. 65th St., Kansas City, Mo.

H

Haigh, Thomas, 191 S. Chicago, Kankakee, Ill.
Hailman, Sarah Emijean, 2107 N. 4th St., Ironton, O., 225.
Hale, Robert Wayne, 210 Plum St., Marshall, Ill., 71, 225.
Hall, Brenda Louise, Routa 2, 8ritton, Mich., 75, 80, 217.
Hall, Herbert E., 4300 Gardendale Ave., Dayton, O., 71, 72.
Halsey, William Charles, Route 4, Huntington, Ind., 225.
Halverson, David Lee, 3517 3rd Ave., S. W., Calgary, Alberta, Canada, 83, 84, 86, 88, 91, 94, 198.
Hamilton, Charlotte, Route 1, Watseka, Ill.
Hancock, Evelyn, 622 S. Greenwood, Kankakee, Ill., 73, 198.
Hansen, Marilyn Grace, 8224 S. Linder, Oak Lawn, Ill., 69, 80, 91, 225.
Hanson, 8illie, 620 S. Osborn Ave., Kankakee, Ill., 81.
Hanson, David Hartwig, 281 N. Rosewood, Kankakee, Ill., 66, 77.
Hardesty, Gary Edward, 8ox 123, Conesville, O.
Hardyman, Carolyn June, Winchester, O., 225.
Hardyman, Earl Ray, 342 E. Water St., 8ourbonnais, Ill., 198.
Hardyman, Russell, 344 E. Water St., 8ourbonnais, Ill.
Harley, Daniel Clyde, Burbank, O., 66, 69, 90, 225.
Harmon, Eugene, 346 E. Water, 8ourbonnais, Ill.
Harris, Charlene Lynette, 1122 Winfield St., Indianapolis, Ind., 60, 66, 225.
Harris, Donald Patrick, 330 E. Water St., 8ourbonnais, Ill., 217.
Harris, Judy Suzanne, Harlan, Ia., 91, 225.
Harris, Robert Gene, 374 S. Elm, 8ourbonnais, Ill., 71, 217.
Harshman, Carol, 16929 Lamphere, Detroit, Mich., 80, 225.
Hartness, Eugene, 438½ S. Bresee, 8ourbonnais, Ill., 72, 75, 77, 198.
Harvey, Daniel Roger, 292 Olivet St., 8ourbonnais, Ill., 88, 225.
Harvey, Judith Dale, 292 Olivet St., 8ourbonnais, Ill., 217.
Harvey, June L., 292 Olivet St., 8ourbonnais, Ill.
Hathaway, Sondra Mae, 8981 Smith Rd., Tecumseh, Mich., 82, 210.
Haus, 8enny Lane, Route 3, Jefferson City, Mo., 79, 218.
Hawkins, Adria Ann, 522 8th St., Columbus, Ind., 74, 225.
Hawley, Richard L., 8ox 86, Kempton, Ill.
Hay, Paul Douglas, 5336 S. Mayfield, Chicago, Ill., 225.
Hayes, Marlene Lois, 13 Oak St., 8ourbonnais, Ill., 85.
Hayes, Wayne Michael, 1220 Main St., Menomonie, Wis., 76, 77, 225.
Hayse, Marcia Lee, Route 1, Fredonia, Pa., 66, 74, 225.
Hayse, Robert Dennis, 175 E. Lincoln, El Paso, Ill., 77.
Heck, Walter Lynn, 412 E. 1st St., Uhrichsville, O., 82, 88, 91.
Heil, Jack Kerrigan, 300 S. Harris, Columbus, O., 66, 70, 90, 225.
Heil, Michael Edgar, 300 S. Harris, Columbus, O., 80, 88, 91, 96, 225.
Heiman, JoAnn, 13 Jan St., Kankakee, Ill.
Helm, Elsie Elizabeth, 1085 Congress St., Glendale, O., 60, 67, 77, 83.
Henderson, Frieda, 398 E. 8urke, 8ourbonnais, Ill.
Hendricker, Rosalind Maureen, Route 1, 8eardstown, Ill., 83, 225.
Henry, Corbitte Dale, 119 N. Main, Verona, Wis.
Hewitt, Roger L., 824 Second Ave., Cadillac, Mich., 73, 211.
Higgerson, Ada Marie, 1976 Cedar Pl., Kankakee, Ill.
High, Tomma Sue, 1107 Jefferson, Jefferson City, Mo., 72, 80, 86, 89, 225.
Hill, Donald R., 5 Ash St., 8ourbonnais, Ill.
Hill, Ronald A., 2304 Hemlock, Kalamazoo, Mich.
Hill, Terry Boyd, Route 3, St. Anne, Ill.
Hinshaw, John Mark, 14 Linn St., Kankakee, Ill., 218.
Hinshaw, Margie Lou, 14 Linn St., Kankakee, Ill., 69.
Hirst, Ruth Elizaboth, 1302 S. 18th St., Silvis, Ill.
Hissom, Earl Gorman, 204 8urko St., 8ourbonnais, Ill.
Hissom, Judith Ann, 2524 Pennsylvania Ave., Weirton, W. Va., 83.
Hodgo, Melver L., 1325 Dona St., Jacksonville, Fla., 74, 76.
Hoffman, Judith Ann, 8ox 822, Nampa, Idaho, 63, 82, 85, 89, 218.
Hogsett, Lois Joan, Clevoland St., Spring Lake, Mich., 83, 218.
Holman, Gorald Leo, 591 S. Small St., Kankakoo, Ill., 225.
Holstein, Calbert V., 623 Village St., Kalamazoo, Mich.
Hoopor, Patricia Rose, 2543 Purduo St., Columbus, O., 66.
Hoos, Alico G., 502 E. Marongo St., Flint, Mich., 225.
Hoovler, Arthur Raymond, 98 Vine St., Pataskala, O., 84.
Hopewoll, Caren Ruth, 844 Ansol Rd., Cleveland, O., 82, 211.
Howard, Dorothy Jean, 13141 S. Dixie Hwy., LaSallo, Mich., 67, 225.
Howard, Shad Charles, 1525 S. 8elmont Ave., Indianapolis, Ind.
Hubartt, Larry Paul, 1359 Joffery Ave., 8radley, Ill.
Huddle, Charlotte Ann, 333 Olney St., Marion, O., 60, 67, 73, 83, 89, 211.
Huff, Robert G., 3625 Circlo Dr., Flint, Mich., 88, 96.
Huffman, Donald L., 821 N. Summit St., Morenci, Mich., 79.
Huffman, Marilyn, 608 Laurel Avo., Warronsburg, Mo., 74, 82, 211.
Hughes, 8arbara Ann, 518 Lafayetta Ave., Springdale, O., 82, 225.
Hughes, David Thomas, 1929 Fairmont St., Now Castle, Ind., 90, 218.
Hughes, Patricia Louise, 252 Delaware St., Ironton, O., 58, 60, 65, 68, 77, 82, 85, 211.
Hullinger, James Nelson, 338 Madison, Ft. Wayne, Ind., 60, 67, 68, 69, 70, 74, 77, 79, 80, 82, 225.
Humble, Donna Jean, 114 Main St., Piketon, O., 42, 58, 184, 198.
Humble, James David, 8ox 26, Olivet Nazareno College, Kankakee, Ill.
Humble, Ruby, 8ox 26, Olivet Nazarene Collego, Kankakee, Ill.
Humphries, Annette Gail, 6890 W. Chester Rd., West Chester, O., 88.
Hunt, Nichole Anne, 3331 Engle St., Muskegon, Mich., 76.
Hurless, Ireda, Rockford, O., 71.
Hursh, John Paul, 318 Oak, 8ourbonnais, Ill.
Husarik, Ernest A., Jr., P. O. 8ox 604, Gary, Ind., 36, 60, 64, 68, 80, 83, 211.
Huse, Stephen Louis, 396 S. McKinley, Kankakee, Ill.
Hutchinson, Jim W., 381 8resee, 8ourbonnais, Ill., 84, 186, 198.
Hutchinson, Judy Mae, 381 8resee St., 8ourbonnais, Ill., 73, 85.

I

Ide, George Erwin, Route 2, Vicksburg, Mich.
Ide, Paul Daniel, 606 Mayfair Circle, Orlando, Fla.
Igou, Zelma Goodwine, 204 Park Ave., Watseka, Ill.
Ingerson, Elaine Patricia, 212 W. Crawford St., Peotone, Ill.
Isaacs, Ruth, 379 8resee, Apt. 3, 8ourbonnais, Ill.
Isenhour, Robert E., 26816 Royalton Rd., Columbia Station, O., 70, 225.

J

Jackman, Kenneth Lee, 11687 McClellans Lane, Cincinnati 46, O., 70, 90, 225.
Jackson, Carlene Davis, 647 N. Wildwood St., Kankakee, Ill.
Jackson, Clyde, 1907 8eech St., Terre Haute, Ind., 198.
Jackson, Janet Louise, Route 3 8ox 18, Mt. Gilead, O., 78, 89, 91, 218.
Jacobi, Suzanne Marie, 211 N. Grove, Lowell, Mich., 83, 225.
Jacobsen, Larry Eugene, 742 Grant St., Waterloo, La., 68, 74, 80, 225.
Jakobitz, Arlen Wilfred, Route 2, Fort Dodgo, Ia., 67, 90, 226.
James, Donald Lee, 416 8low St., St. Louis, Mo.
Jarnagin, Etta Helen, Aroma Park, Ill.
Jarrett, James Leon, 428 N. Merrill, Fortville, Ind., 83, 86, 90, 96, 198.
Jarvis, Charlene, 57783 S. Oakside, Mishawaka, Ind., 60, 67, 78, 82, 85, 88, 198.
Jeffries, Paul Eugene, Route 4, Waynesburg, Pa., 226.
Jenkins, 8everly Lynn, 733 Pindar St., Urbana, O., 74, 78, 88, 218.
Jensen, Sidney Orlando, 411 S. Prairie, 8radley, Ill.
Jetter, Jeannine Karen, 8ox 248, Ft. Recovery, O., 69, 75, 80, 226.
Jewel, Donna Marie, 619 W. Fifth St., Ft. Wayne, Ind., 60, 75, 83, 199.
Jimenez, Susan Ann, 10808 Princess, Chicago Ridge, Ill., 60, 67, 226.
Johnson, 8ertha E., 1090 S. Curtis, Kankakee, Ill.
Johnson, Carl, 336 S. Rosewood, Kankakee, Ill.
Johnson, David Gerald, 196 Arcadia Ave., Columbus, O.
Johnson, David Orville, 2607 Robertson Ave., Cincinnati 12, O., 75, 80, 226.
Johnson, Donald Edwin, Route 1, Pennville, Ind., 199.
Johnson, Donald Roy, 301 S. Sycamore, Villa Grove, Ill., 79, 218.
Johnson, Lloyd Milton, 1023 Fulton, Peru, Ill., 72.
Johnson, Nancy Ellis, 1100 W. Hawkins, Kankakee, Ill.
Johnson, Russell 8ruce, 836 E. Jackson St., Morris, Ill., 226.
Johnson, Thomas Lee, 1225 Wilson Ave., Kankakee, Ill.
Johnson, Vorma Jean, 1200 N. Trumbull, Bay City, Mich., 74, 82, 211.
Johnson, Wesley A., 532 65th, Clarendon Hills, Ill., 68.
Johnson, William Dean, Route 1, Pennville, Ind., 83, 211.

Jones, Carolyn Sue, 930 James, Shelbyville, Ind.
Jones, Charles E., 3320 Hillcrest, Alton, Ill., 78.
Jones, Daniel Edward, Route 2, Kankakee, Ill., 90, 226.
Jones, Dee Richard, 442 S. Bresee, Kankakee, Ill.
Jones, Elwyn David, Box 2, Acornhoek, E. Transvaal, South Africa, 58, 65, 67, 71, 7B, 90, 188, 199.
Jones, Judith Kay, 3320 Hillcrest, Alton, Ill., 226.
Jones, Richard A., Route 1, Marion, O., 199.
Jones, Sharon 8., 9194 Montrose, Detroit, Mich., 69, 83, 218.
Jones, Violet Gertrude, South Wilmington, Ill.
Joplin, Paul R., 494 Eugene Dr., Bourbonnais, Ill., 79, 223.
Jordan, Ronald Lewis, 1B14½ Pennsylvania Ave., Charleston, W. Va., 70, 226.
Judd, Thomas Richard, 1050 Cobb Blvd., Kankakee, Ill., 60, 68, 72, 211.
Judy, Esther Louise, Route 1, Cissna Park, Ill., 73, 199.

K

Kaineg, James Raymond, Route 1, Herscher, Ill.
Keeler, David Merrill, 481 S. Harris Ave., Columbus, O., 75, 90, 226.
Keely, Francis Scott, 56 Riverside Dr., South Charleston, W. Va.
Keene, Sharon McIntyre, 618 S. Maple, Grant Park, Ill.
Keith, David John, Box 67, Springport, Ind., 226.
Keller, Nellie LaNora, Route 1, Pioneer, O.
Kelly, Robert Earl, 495 N. Prairie, Bradley, Ill., 211.
Kennedy, Janet, 3227 Geyer, St. Louis, Mo., 75.
Kent, Leslie Howard, 277 N. Fulton, Bradley, Ill.
Kentfield, Shirley Jean, 602 S. 7th St., Oskaloosa, Ia., 69, 218.
Kepner, Walter Andrew, 284 W. 4th, Manteno, Ill., 211.
Kerby, Patricia Ann, 2525 E. Division, Decatur, Ill., 218.
Kern, Raymond Rodger, College St., Olivet, Ill., 67, 71, 211.
Kesterson, Charles, Route 1, Belpre, O.
Ketola, Joyce Elaine, Route 1, Dorset, O., 218.
Keylor, Joyce Kay, Route 2, Box 214, Columbiana, O., 67, 80, 81, 93.
Kidd, Allice Marie, 148½ S. Center, Bradley, Ill., 218.
Kidd, Charles Robert, 148½ S. Center, Bradley, Ill., 218.
Kidd, Phillip Roscoe, 672 N. 5th, Kankakee, Ill., 211.
Kilgos, Richard Allen, Route 5, Kankakee, Ill.
Killion, Robert Gene, 1385 Inglesh, Kankakee, Ill., 218.
King, Carol Mae, Owaneco, Ill., 83, 211.
King, Jerry Dee, 1 Linn St., Bourbonnais, Ill., 71, 226.
Kinnard, Deloris Ruth, 3835A S. Broadway, St. Louis 18, Mo., 226.
Kinnersley, Reva LaVaughn, 515 Fuller, Columbus, Wis., 89, 226.
Kirkpatrick, Robert William, 900 E. 43rd Pl., Gary, Ind., 58, 218.
Kjonaas, Lydia Diane, 6333 Calumet, Hammond, Ind., 67, 69, 75, 226.
Knapp, Paul William, 17 Oak St., Bourbonnais, Ill.
Knight, Daniel, 29372 Fort, Rockwood, Mich.
Knisley, Mary Elizabeth, 295 W. Marsile, Bourbonnais, Ill.
Koch, Mardell Ann, 850 Glenview Ave., Wauwatosa 13, Wis., 67, 69, 199.
Koehler, David P., 121½ S. Vasseur Ave., Bradley, Ill., 86, 90, 93, 95.
Koehler, Mary Louise, 2407 Rhodes Ave., River Grove, Ill., 60, 75, 76, B3, 199, 226.
Koerner, Carl Lawrence, Jr., 440½ Bresee, Bourbonnais, Ill., 226.
Koets, Duane A., Ashkum, Ill., 68, 78, 82.
Kohl, David Devon, Route 2, Butler, Ind., 68, 226.
Korthauer, Karen Janice, Route 2, Grant Park, Ill.
Kortright, Nancy Sue, 232 S. 14th St., Richmond, Ind., 88.
Kortright, Phyllis Jane, 232 S. 14th St., Richmond, Ind., 199.
Koshy, John, "Sharon," Tiruvalla, Kerala, India, 79, 218.
Krauss, James L., 350 S. Oak, Bourbonnais, Ill., 71, 201.
Kremer, Arthur Ray, Wichert, Ill.
Kremer, Carolyn Joyce, 1305 S. Lois, Brookfield, Wis., 68, 200.
Krohe, Marvin Dale, Route 2, Beardstown, Ill., 79.
Kronsted, Terry Lee, 1610 Mulberry, Ottawa, Ill.
Kuhn, Melvin Lloyd, 4141 Settle St., Cincinnati, O., 71, 226.
Kurth, B. Susan, 1444 E. Eagle, Kankakee, Ill.
Kyer, Warren C., 610 W. 57th St., Ashtabula, O.

L

LaChance, Paul J., 710 E. Stoddard, Dexter, Mo.
LaMar, Rosemary, 701 N. Meridian, Eaton, Ind.
Lance, Louis Edward, 555 S. Yates, Kankakee, Ill.
Landers, Perry Edward, Route 5, Portland, Ind.
Lane, Dennis Roger, 1306 Beulah Vista, Valparaiso, Ind., 58, 73, 78, 93, 211.
Lang, Barbara Jean, 322 10th St., Silvis, Ill., 69, B2, 226.
Lang, Nancy Irene, 322 10th St., Silvis, Ill., 66, 69, 74, 21B.
Langhort, Emma Marcelia, Reddick, Ill.
Lantz, Martha Elaine, Route 2, Wintersville, O.
Larkins, Darrell Jean, 423 S. Michigan, Bradley, Ill.
Larrabee, Norma Jean, 8812 Racine Ave., Sturtevant, Wis., 67, 77, 226.
Larrison, Patricia Sue, 903 S. 22nd St., New Castle, Ind., 67, 86, 88, 226.
Larson, Judith Ann, Route 1, Grant Park, Ill.
Lashley, Gerald LaFayette, 410 Oak St., Bourbonnais, Ill.
Laurie, Frank Raymond, 152 Pequannock St., Dover, N. J., 226.
Laws, Ethel, 6B0 Winfield Ave., Kankakee, Ill.
Layer, Jack R., 2541 Elmo Ave., Hamilton, O., 60, 69, 71, 80, B3, 218.
Leary, Marilyn Sue, Route 1, Greenfield, Ind., 67, 69, B3, 86, B9, 91, 94, 200.
Ledger, Paul Adrian, 2206 Flaugh Rd., Ft. Wayne, Ind., 226.
Lee, Alice June, 1202 E. 5th St., Sterling, Ill., 42, 74, B2.
Lee, Donald Ellis, 724 S. Main, Reading, Mich., 90, 226.
Leigh, Katie Evelyn, Route 4, Box 327, Sikeston, Mo., 76, 78, 83, 211.
Leininger, Elizabeth Ann, 2506 Oakland, Elkhart, Ind., B2, 89, 226.
Lemke, Theodore Lee, Route 1, Birnamwood, Wis., 218.
Lenn, Palma, 8348 Emerson Ave., S., Minneapolis 20, Minn.
Lester, Mary Ann, Route 1, Fayette, O.
Leth, Carl F., 340 E. Beaudoin, Bourbonnais, Ill., 69, 72, 77, 93.
Leth, Joyce E., 340 E. Beaudoin, Bourbonnais, Ill., 71, 73, 77.
LeVee, Gordon Justin, Route 1, Beaverton, Mich., 67, 78, 200.
LeVeque, Frances JoAnn, 510 Brighton, Kankakee, Ill.
Lewis, Wilma Jean, 2537 Shannon, Jennings 36, Mo., 80, 218.
Light, David L., 334 E. Water St., Bourbonnais, Ill., 67, 218.
Lightle, Thomas Lee, 402 E. Mechanic, Wapakaneta, O., 76.
Lindell, Patricia Claire, 250 Carolina Ave., Ft. Lauderdale, Fla., 89.
Lindell, Violet Ellen, 250 Carolina Ave., Ft. Lauderdale, Fla., 63, 86, 88, 218.
Linn, Josie Jane, 225 Fourth St., Lawrenceburg, Ind., 74, 76, 226.
Long, Edmund, 445 Washington St., Royersford, Pa., 10, 69, 72, 73, 80, 81.
Long, Louise Evelyn, 2827 N. 23rd St., St. Louis 7, Mo.
Long, Maurice A., Route 2, Essex, Mo.
Looker, Lillian Joy, Route 1, Viola, Wis., 78, 226.
Lovell, Francis Leslie, 216 Burke St., Bourbonnais, Ill., 226.
Lowe, Samuel Dennis, Grove City, O.
Lucas, Karen Elaine, 15635 Inkster Rd., Livonia, Mich., 83, 226.
Luckey, Robert Kenneth, 513 N. Cleveland, Bradley, Ill.
Luginbill, Carolyn Sue, Route 1, Willshire, O., 74, 77, 80, 86, 218.
Lukehart, Charles Willis, 3300 56th, Des Moines, Ia., 218.
Lund, Bernice Elizabeth, Gardner, Ill.
Lunn, Philip Douglas, 1274 E. Merchant, Kankakee, Ill., 70, 74, 226.
Lunsford, Esther E., 458 N. Vasseur, Bradley, Ill., 200.
Luther, Kenneth Modean, 145 S. Tetrault, Bourbonnais, Ill.
Lynch, Gerry Marvin, 330 North, Sun Prairie, Wis., 218.
Lynn, Roy Farson, 4874 English, Indianapolis, Ind., 80, 86, 211.
Lyons, Margaret Ann, 8 Island View, Kankakee, Ill.

M

MacKay, Suzanne Lynne, 3352 Horton, Ferndale, Mich., 65, 83, 226.
Maddox, Sara Ann, 1917 W. Wilkins, Indianapolis, Ind., 66, 86, B9, 226.
Maish, Judith Berniece, 25 Spring, Xenia, O., 75, 211.
Mallon, Londa Ruth, 226 Cherrington, Westerville, O., 21B.
Malsom, Barbara Nadine, 621 Lonsvale Dr., Anderson, Ind., 65, 78, B0, 82.
Malsom, Bonnie Rae, 621 Lonsvale Dr., Anderson, Ind.
Manning, Carol Ruth, 3475 Mulberry Rd., Dayton 14, O., 67, 75, 76.
Manz, Duayne Thomas, 5245 W. 88th St., Oaklawn, Ill., 226.
Marangu, John Paul, Kaaga, Meru, Kenya, 67, 79, 21B.
Marangu, Leah Tirindi, Kaaga, Meru, Kenya, 67, 226.
Marckel, Bonnie L., 10 Oak St., Bourbonnais, Ill.
Marckel, Kenneth William, 10 Oak St., Bourbonnais, Ill., 226.
Marczilla, Barbara Ann, Sardinia, O., 200.
Marklund, Bernard August, Route 1, Manteno, Ill.
Marklund, Flora, 7317 S. May St., Chicago, Ill.
Markwardt, Marion Alice, Box 243, Velva, N. D., 79, 218.
Maroney, William Melvin, 495 W. Station, Kankakee, Ill.
Marquart, L. Selden, 165 Ray, Bourbonnais, Ill., 58, 60, 211.
Martin, Grace Helen, 170 N. Central, Spencer, Ind., B0, 226.
Martin, Kenneth Earl, Route 1, Barnesville, O., 211.
Martin, Ronald Dean, 2720 Buxton, Granite City, Ill., 70, 80, 226.
Martini, Connie Fay, 681 W. Grand, Lima, O., 69, 82, 225.
Marvin, Shirley Mae, 1196 S. Champion Ave., Columbus, O., 226.
Mason, Clarence Douglas, 607 N. Allen, Wabash, Ind.
Massie, William Leroy, 582 Olivet St., Bourbonnais, Ill.
Masuda, Shotoku, 44-2, Minamicho, Aoyama, Akasaka, Minatoku, Tokyo, Japan, 6B, 75.
Mathai, M. Abraham, Mavunilkunnathil, Kuzhikala, Kerala, India.
Matheny, Carolyn Faye, 6760 Chamberlain, St. Louis 30, Mo., 42, 67, B2, 212.
Mathew, Stephen Ambattu, Plathodathil, Ranny, Kerala, India.
Mathias, Larry Eugene, 409½ S. Main St., Bourbonnais, Ill., 70, B4, 219.
Matson, Laurel Lyndon, Box 111, Route 2, Britt, Ia., 66, 70, 74, 78, 90, 91, 93, 219.
May, Elizabeth Ann, 874B S. Melvina, Oak Lawn, Ill., B9, 212.
Maycen, Darlene Frances, 1942 E. Pine St., Kankakee, Ill.
Mayfield, Paul, 38B N. Roy St., Bourbonnais, Ill.
McAnelly, Buelah Mae, 1116 18th St., Columbus, Ind., 74, 80, 227.
McClure, Paul Gordon, 2435 1st Ave., Terre Haute, Ind.
McCombs, Flora Belle, Box 575, Olivet College, Kankakee, Ill., 200.
McCutchen, Barbara Irene, 7151 W. 180th St., Tinley Park, Ill., 74, 76, 219.
McDonald, Merlin Duane, 717 Woodcrest, Royal Oak, Mich., 79.
McFadden, Densel Paul, 415 Bresee St., Bourbonnais, Ill., 70, 212.
McFadden, Jane, 415 Bresee St., Bourbonnais, Ill.
McFann, Edward Vinton, 268 W. Main St., Mechanicsburg, O., 79, 212.
McGillvary, Janet Elaine, 610 S. Walnut, Fletcher, O.
McGovern, Suzette Karla, 215 S. Locust, Manteno, Ill., 227.
McIlwaine, David Thomas, 134 Stoddard Ave., Virden, Ill., 69, 90, 227.
McKnight, John Millard, 804 E. Locust, Olney, Ill., 74, 78, 82, 84, 219.
McKnight, Loyse Kaye, 804 E. Locust, Olney, Ill., 74, 227.
McMahan, Carole Lee, 12 Linn St., Bourbonnais, Ill.
McMahan, Robert Lawrence, 12 Linn St., Bourbonnais, Ill.
McMullen, Kenneth James, 1268 E. Oak, Kankakee, Ill.
McMurrin, Dwight James, 531½ S. Bresee, Bourbonnais, Ill.
McNelly, Charles Wesley, 324 Maryland Ave., Dayton 4, O., B6, 88, 212.
McSwain, Ronald Harvey, 9067 Ranchill, Cincinnati, O., 68, 219.
Megginson, Katharine Mae, Sheldon, Ill.
Meissner, Judy I., 7816 St. Anne Ct., Wauwatosa 13, Wis., 60, 64, 69, 200.
Meister, Raymond Albert, 188½ Convent, Bourbonnais, Ill., 227.
Meldau, Frederick Wilbur, 338 Water St., Bourbonnais, Ill., 227.
Meldau, Helen Louise, 338 Water St., Bourbonnais, Ill.
Mendell, Kenneth Jay, 185 Albert Blvd., Kankakee, Ill.
Metcalfe, Philip Nyle, Route 1, Springport, Ind., 84, 219.
Meyer, Betty Mae, Route 6, Box 80, Valparaiso, Ind., 66.
Meyer, Lynn Dale, Route 1, Butler, Ind., 227.
Meyer, Orlyn Carleton, 3112 Willow Oaks Dr., Fort Wayne, Ind., 79, 91, 219.
Meyer, Paul, 630 Enos, Kankakee, Ill.
Midgette, Bobby Gray, 19 Ash, Bourbonnais, Ill., 219.
Miedema, Elroy Dale, Route 3, St. Anne, Ill., 212.
Might, David G., 4290 Yearling Rd., Columbus, O.
Mikesell, Sharell Lee, Route 3, Warsaw, O., 227.
Miles, Harry Walter, 19 Oak, Bourbonnais, Ill., 200.
Miller, Ardyce Ann, 397 S. Elm, Bourbonnais, Ill.
Miller, Elouise Mae, 12106 S. Michigan, Chicago, Ill., 82, 85, 201.
Miller, Linda Louise, 331 Michigan, Sidney, O., 69, 83, 227.
Miller, Patricia Ann, 1401 George St., Kennett, Mo., 227.
Miller, Richard Lyle, 2924 Pleasantville, Rockford, Ill., 70, 80, 227.
Miller, Ronald Edward, 397 S. Elm, Bourbonnais, Ill., 70.
Millikan, Wayne, 33 Webb St., Hammond, Ind.
Milling, Harold Bernard, Essex, Ill.
Milner, Arlene Joyce, 8700 State, Millington, Mich., 13, 36, 58, 77, 181, 212.
Minor, William Albert, 151 Orchard Ave., Kankakee, Ill.
Miranda, Anita Oboza, 560 E. Merchant, Kankakee, Ill.
Mitcham, Mary JoAnne, 405 Arquilla Dr., Chicago Heights, Ill., 227.
Mitchell, Robert Leland, Box 206, Three Rivers, Mich., 62, 71, 72, 84.
Mitten, Thelma Pitts, 371 E. Marsile, Bourbonnais, Ill.
Mize, James Edward, 451 S. Main, Bourbonnais, Ill.
Mobley, Loretta Joy, 5616 Plumer, Detroit, Mich., B3 227.
Moe, Unella, 297 S. Evergreen, Kankakee, Ill.
Moffitt, James Elmer, Martinton, Ill.
Monck, James Alan, 1118 Three Mile Rd., N. E., Grand Rapids, Mich., 58, 70, 74, B0, 86, 90, 227.
Moore, Clara Mary, 197 Munroe, Bourbonnais, Ill.
Moore, Darwood Duane, 10 Linn St., Bourbonnais, Ill., 71, 227.
Moore, Lowell Paul, 197 Munroe, Bourbonnais, Ill., 7B, 227.
Moore, Marlin Lee, 4247 Cedar St., New Boston, O. 84.
Moran, Martha Manker, Manteno, Ill.
Morehead, Marilyn E., 411 5th St., Barberton, O., 67, 70, B3, 91, 201.
Morgan, Donald Frederick, 6 Linn St., Bourbonnais, Ill.
Morgan, Ruth Elnore, 485 S. Bresee, Bourbonnais, Ill.
Morton, Leon Jay, 204 W. Henry, Saline, Mich., 71, 90, 227.
Mott, Hazel Catherine, 994 S. 7th St., Kankakee, Ill.
Mueller, Marjorie B., Route 1, Dwight, Ill.
Mullenax, Karen Louise, 510 Jackson, Jefferson City, Mo., 10, 89, 219.
Mund, Fred Allen, 10101 Coburg Lds. Dr., St. Louis, Mo., 58, 67, 69, 86, 88, 95, 101, 1BB, 201.
Munroe, Dale William, 678 S. Main St., Bourbonnais, Ill., 219.
Munsterman, Blanch M., Route 2, Milford, Ill.
Murphy, Glen Arden, Route 3, Newcomerstown, O., 227.
Murphy, Joyce Eileen, Clarksburg Rd., Shelbyville, Ill.
Musatics, Wayne Louis, Route 2, Vicksburg, Mich., 69, 70, 212.
Musgrave, Barbara Joy, 206 S. First, Tipp City, O., 219.
Myers, Brenda Jereline, 447 Bresee, Bourbonnais, Ill., 212.
Myers, Janette Ann, Bernie, Mo., 69, 227.
Myers, Joyce Lynn, 5270 Linworth Rd., Worthington, O., 67, 86, 91, 227.
Myers, Melvin Wayne, 447 Bresee, Bourbonnais, Ill.
Myers, Sharon Ardith, 335 N. Forest, Bradley, Ill., 66, 78, 93, 212.
Myers, Shirley LaRayne, 335 N. Forest, Bradley, Ill., 66, 7B, B9, 219.

N

Nanos, Mary Virginia, 480 S. Dearborn, Bradley, Ill.
Nash, Belle Marie, 315 N. Center, Bradley, Ill.

Needham, Lola Mae, 716 Maple St., Murphysboro, Ill., 83, 227.
Nees, Lois Elaine, 4424 Gainsborough, Los Angeles, Calif., 67.
Neiderhiser, Judith Anne, Penn Ave. and 5th St., New Brighton, Pa.
Neild, Mable Frances, 215 S. Fourth, Peotone, Ill.
Nelson, Carol Ann, 711 N. Meridian, Winchester, Ind., 66.
Nelson, Edna J., Gardner, Ill.
Nelson, Gary Lane, Route 1, Box 26, Bourbonnais, Ill.
Nelson, Lucille Mae, Route 4, Streator, Ill., 201.
Nelson, Oren Allen, 365 N. Maine Ave., Bourbonnais, Ill.
Nelson, Ormi Jean, 706 N. Harrison, Kankakee, Ill.
Nelson, Thomas John, 2641 Waldron Rd., Kankakee, Ill.
Nichols, Illa Rae, Orland, Ind., 201.
Norell, Martha Jo., 2031 N. Eastown Rd., Lima, O., 74, 80.
Norfleet, Mary Jane, Ridge Farm, Ill., 227.
Norfleet, Robert Dale, Route 1, Box 172, Ridge Farm, Ill., 70, 212.
North, Bette Gail, 292 Convent, Bourbonnais, Ill.
Northrop, Dick, 2 Linn St., Bourbonnais, Ill., 69, 79, 219.
Norton, Everett, 1207 Riverlane Dr., Bradley, Ill.
Norton, Marilyn Kay, 22415 Linwood, East Detroit, Mich., 86, 89, 91, 219.
Norton, Patricia Ann, 1207 Riverlane Dr., Bradley, Ill., 73, 77, 82, 212.
Noxon, Louise Gregory, Box 66, Bonfield, Ill.
Nyhus, Sharon Ruth, 324 N. Second St., Brainerd, Minn., 58, 64, 201.
Nysson, Gerard Allan, 11910 S. 71st Ave., Palos Hts., Ill., 68, 69, 78, 227.

O

Oberlander, Constance Ann, Route 2, Box 63, Bucyrus, O., 60, 201.
Oberto, Barbara Jean, 2712 Tiffin, Des Moines, Ia., 80, 83, 227.
Ohrt, Bernie Hans, Route 2, Kankakee, Ill., 227.
Oliver, Gerald L., 385 W. Longwood, Kankakee, Ill.
Oliver, Peggy Joyce, 5031 Cleveland, Gary, Ind., 85, 89, 91, 212.
Olson, Ellen Irene, Route 1, Royal Center, Ind.
Osbron, Donnie Ray, 6 E. Main St., Plano, Ill.
Otunga, Moses Daniel, Bohra Rd., Nairobi, Kenya, Africa, 81, 227.
Owen, Dale Price, 25 Linn St., Bourbonnais, Ill., 84, 202.
Owens, Marion Jean, 1430 W. VanMeter, Kankakee, Ill.

P

Padgett, Ronald Wilson, 2351 May St., Cincinnati, O., 60, 67, 68, 70, 75.
Palmer, JoAnn Kay, 802 Erwin St., Elkhart, Ind., 68, 77, 80, 81, 89, 227.
Pankey, Glenn David, Box 155, Clifton, Ill.
Pannier, Russell Frank, 1717 W. Grand, Beloit, Wis., 62, 72, 77, 84, 219.
Panos, Ronald Anthony, 426 S. Mason, Bensenville, Ill.
Papke, Carine Joyce, 1411 Cherokee, Royal Oak, Mich., 219.
Parks, Victoria Lynne, 421 N. Pennsylvania, Lansing, Mich., 78, 219.
Parmley, Robert Lee, 1145 Hovey St., Gary, Ind., 63, 80, 227.
Parr, Kenneth Stewart, 422 S. Bresee, Bourbonnais, Ill., 68, 202.
Parr, Marilyn Louise, 422 S. Bresee, Bourbonnais, Ill.
Parr, Mozella, 465 S. Williams, Bourbonnais, Ill.
Parrish, Brian C., 1068 S. Wildwood, Kankakee, Ill.
Parsons, Larry Irvin, 621 North St., Liberty Center, O., 67, 69, 227.
Patchett, James Vernon, 1586 Cobb, Kankakee, Ill.
Patrick, Donald Gene, 618 Bennett Ave., Sandusky, O., 71, 72.
Patterson, Vera Lorene, Noble, Ill., 74, 80, 227.
Paulus, Barbara Louise, Route 3, Columbia City, Ind., 83, 219.
Payne, Helen Marie, Route 1, Chebanse, Ill.
Pearce, Shirley Ann, 7115 Maynard, Dayton, O., 67, 79, 227.
Pease, Elnor Orlene, 910 Vennum, Eureka, Ill., 85, 88, 212.
Peeler, Dennis Richard, Route 1, Bourbonnais, Ill., 202.
Pence, James Blaine, 280 S. Schuyler, Bradley, Ill.
Percifield, Larry Uriah, Route 1, Hope, Ind., 219.
Perkins, Robert Rex, 1202 Shelby, Shelbyville, Ind., 67, 202.
Perry, Donna Lynn, 465 Bresee, Bourbonnais, Ill., 88, 219.
Pester, Eleanor Jessie, 117 Fir, New Lenox, Ill., 82, 227.
Peterson, Douglas Robert, 1804 Grant, Mattoon, Ill.
Peterson, Russell Lee, 1163 W. Station, Kankakee, Ill.
Petrino, Leonard William, 223 Cuyler Ave., Trenton, N. J., 79, 219.
Pettit, Lyle William, 6863 Nichols Rd., Windham, O., 71, 212.
Phelps, Belva Faylene, Route 1, Edinburg, Ind., 66, 75, 77, 83, 89, 219.
Phillips, Bethany Ann, 708 St. Clair, Flint, Mich., 83, 88, 227.
Phillips, James Thomas, 1673 E. River St., Kankakee, Ill.
Phillips, Robert W., Box 7, Highland, Mich., 86, 91, 227.
Phillips, Rose Marie, G-2508 S. Center Rd., Flint, Mich, 212.
Phipps, Mary Etta, Route 1, Chrisman, Ill., 67, 80, 83, 219.
Piatt, Hazel Emma, 840 S. Osborn, Kankakee, Ill., 219.
Pierce, Diana Lou, Route 2, Box 2076, Battle Creek, Mich., 76, 82, 227.
Pierce, Dorothy Matilda, 403½ S. Main, Bourbonnais, Ill.
Pierce, Mary Ann, 1542 Maple, Noblesville, Ind., 78, 82, 202.
Plumley, Vivian Ruth, 4114 Avondale Dr., Fort Wayne, Ind., 43, 65, 83, 202.
Poe, Elwyn Taylor, 316 Jefferson, Freeport, Ill., 79, 84, 219.
Poling, Elizabeth Arlene, Route 1, Grayling, Mich., 219.
Polley, Richard Max, 451 S. Main, Bradley, Ill.
Pollnow, Clifford Ernest, 5 Linn St., Bourbonnais, Ill.
Pottenger, Patricia Lee, 262 Lincoln Ave., Mt. Gilead, O., 73, 75, 83, 219.
Potts, Ersel Paul, 5 Oak St., Bourbonnais, Ill., 219.
Prossler, Darwin Lewis, Route 1, North Manchester, Ind., 90, 227.
Priddy, Martha Sue, 5 Overmyer Blvd., Winchester, Ind., 66, 86, 89, 212.
Priebe, Benjamin Louis, 8533 Sherwood, Detroit, Mich., 79.
Priebe, Margaret Edith, 8533 Sherwood, Detroit, Mich., 67, 76, 79.
Priest, Jay Julian, 200 E. 13th Ave., Columbus, O.
Prince, Roger Glenn, 11 Berkley, Joliet, Ill., 202.
Pritchard, Charles Joseph, 935 N. Harrison, Kankakee, Ill.
Propst, Glenn, 336 E. Water St., Bourbonnais, Ill., 71, 80, 202.
Pruiett, Janet Sue, 7707 Marshall St., Crown Point, Ind., 76, 80, 227.
Pucek, Darwynne, 360 S. Myrtle, Kankakee, Ill.
Puffer, Michael James, Route 4, Kankakee, Ill.
Pugh, Beulah Louise, 15530 Lexington, Harvey, Ill.

Q

Quigley, Margaret Michelle, 1010 E. Court, Kankakee, Ill., 76.
Quimby, Ravel David, 756 Francine Dr., Kankakee, Ill.

R

Rabe, Marvin Leroy, 472 N. Prairie, Bradley, Ill.
Raines, Doris Hope, 2184 Oak Ridge Dr., Charleston, W. Va., 66, 74, 78, 212.
Raisch, Esther Marlene, Soldiers Home Rd., Miamisburg, O., 76, 219.
Ralph, Dorothy Elizabeth, Route 2, Clayton, Ind., 66, 77, 89.
Rambo, William Humphrey, 23 Ash St., Bourbonnais, Ill., 71, 203.
Randolph, Janet Geraldine, Route 2, Box 145, Keosauqua, Ia., 67, 83.
Raney, Sarah Jane, 2925 N. Murray, Milwaukee, Wis., 76, 219.
Ravegnani, Karen Lee, 100 Barnard Rd., Manteno, Ill., 77, 227.
Rawlings, Norma Lou, 5524 Neville, Dayton, O., 78, 85, 212.
Ray, Phyllis Ann, 512 Weeks, Battle Creek, Mich.
Reed, Joel David, 812 S. Clay St., Greenville, Mich., 69.
Reedy, Donna, 5297 W. Bald Eagle Blvd., White Bear Lake, Minn., 203.
Reedy, James Dale, 220 W. 2nd, Momence, Ill., 203.
Rees, James Merryll, Box 336, Tilden, Ill., 78, 220.
Rees, Laura, Box 336, Tilden, Ill., 203.
Reeves, Karen Kay, 2520 Madison, Davenport, Ia., 60, 63, 83, 220.
Reinbold, Paul Earl, 708 S. Main, Jacksonville, Ill., 77, 78, 227.
Reinhart, Larry David, 338 N. Roy St., Bourbonnais, Ill., 66, 71, 75, 185, 203.
Reinhart, Loretta Mae, 388 N. Roy St., Bourbonnais, Ill.
Reis, Emma Anna, 9457 Marrish Rd., Birch Run, Mich., 82, 227.
Reiter, Judy Joyce, 3823 Wadsworth Rd., Village of Norton, O., 220.
Religo, Maxine Elizabeth, 7631 Lafayette, Omaha, Neb., 77, 228.
Remmenga, Albert L., 18 Oak St., Bourbonnais, Ill., 69, 71, 220.
Remmenga, Rita Kay, 18 Oak St., Bourbonnais, Ill., 69, 212.
Rexroth, Ivan Clark, 352 S. Elm, Bourbonnais, Ill., 220.
Reynolds, Joyce Ann, Route 3, Pucker St., Niles, Mich.
Reynolds, Mary Alice, 292 N. Convent Ave., Bourbonnais, Ill.
Reynolds, Philip Earl, 292 N. Convent, Bourbonnais, Ill.
Rhodes, Nancy Lee, 1138 Rose St., Portsmouth, O., 88.
Rice, Harold Blaine, 1246 Jewett Dr., Zanesville, O., 58, 65, 70, 213.
Richards, Joyce Marie, 1801 Maryland Ave., Canton, O., 67, 75, 76, 83, 220.
Riddle, Jerry Duane, 155 Albertson, Rochester, Mich., 62, 65, 84, 203.
Riggle, Walter, Box 58, Route 1, Williamsburg, Ind.
Ritchie, James Frederick, 18 Mile Rd., Cedar Springs, Mich.
Roarick, Edwin Paul, 1667 N. 33rd, Decatur, Ill.
Roat, Elizabeth Eleanor, 1274 Maple, Kankakee, Ill.
Roat, Gerald Lee, Route 1, Havana, Ill., 69, 220.
Robbins, Carol Horner, Grand St., Bourbonnais, Ill., 203.
Robbins, George Randall, 811 S. Wright, Naperville, Ill., 90, 228.
Robbins, Judith Kay, 811 S. Wright, Naperville, Ill., 89, 220.
Robbins, Paul Arnold, 606 Willow Grove Rd., Centerville, Ind., 66, 79, 90.
Robbins, Ruth Esther, 1817 F. St. Bedford, Ind., 69, 73, 85, 220.
Roberson, Dorothy Nell, 122 N. Manhattan, Muncie, Ind., 74, 76, 220.
Roberson, Harlan Lee, Box 63, Aroma Park, Ill.
Roberson, Ruby Ann, 720 Fulton, Hannibal, Mo., 76, 82, 85, 89.
Rockrohr, Thomas Earl, 17251 Olcott, Tinley Park, Ill., 76.
Rodefer, Charity May, Box 115, Malden, Ill., 74, 82, 203.
Rodger, Robert, 6636 Riverside Dr., Tinley Park, Ill.
Rogers, Delbert Lee, 141 S. Chicago, Kankakee, Ill., 204.
Rogers, Glenda Carolynn, 2046 Maxwell Dr., Bellbrook, O.
Rogers, William Thomas, 824 E. Adams, Clinton, Ill.
Roland, Kenneth LeRoy, Box 252, Fairgrove, Mich., 70, 228.
Roose, Carroll Keith, 39240 Ann Arbor Tr., Livonia, Mich., 65, 68, 73, 213.
Rose, Marilyn, 307 N. Walnut, Wilmore, Ky., 74, 76, 228.
Rosenberg, Judy Kae, 1392 Haynor, Galesburg, Ill.
Roski, Pamela Jo, 1904 E. Chestnut, Kankakee, Ill.
Ross, Mervin Gene, Route 1, Galena, O., 75.
Roth, Kenneth George, 8 Linn St., Bourbonnais, Ill., 93.
Roth, Sharon Ann, 8 Linn St., Bourbonnais, Ill., 204.
Rothman, Nancy Elaine, 833 S. Holmes Ave., Indianapolis, Ind., 82, 89, 228.
Rowe, Carolyn Joan, 402 Miner, Bensenville, Ill., 85, 91, 220.
Royse, David Tennyson, 929 Bowen St., Oshkosh, Wis., 88.
Rucker, Carl Wayne, 23130 Wood, St. Clair Shores, Mich., 88, 228.
Rund, Ruth Ann, 6006 Manning Rd., Indianapolis, Ind., 66, 89, 228.
Runyon, Reta Mae, 352 E. Water St., Bourbonnais, Ill.
Runyon, Richard Allen, 352 E. Water, Bourbonnais, Ill., 71, 213.
Rupp, Roger J., Route 1, Fayette, O., 88, 228.
Russell, Merodith Laverne, Route 5, Waldron Rd., Kankakee, Ill.

S

Sabik, Dolores R., 435 Bresee Ave., Bourbonnais, Ill.
Sabin, Marsha Lou, 5212 Van Vleet, Swartz Creek, Mich., 76.
St. Gemme, Gary Darrel, Box 141, Nebo, Ill., 76, 80, 220.
Salisbury, Robert Wayne, 173 N. Cottage, Kankakee, Ill.
Sander, Wanda Mae, 706 N. Drive, Wyandotte, Mich.
Sanders, Sharon Lynn, 5848 Spaulding, Omaha, Neb., 88, 101.
Sauberli, Dean David, 1514 E. Court St., Kankakee, Ill., 228.
Saunders, Arthur Ray, Route 1, Carmi, Ill., 60, 68, 74, 220.
Saunders, Charles Joseph, 312 River St., Bourbonnais, Ill.
Saunders, Nancy Naomi, 292 N. Convent, Bourbonnais, Ill.
Schafer, Carolyn Jean, 410 W. Ludington Ave., Ludington, Mich., 64, 75.
Schafer, Jerelyn Eileen, 3179 N. Union Rd., Dayton 26, O., 86.
Schimmel, Joy Mary, Route 3, St. Anne, Ill.
Schmidt, Vernetta Mae, Sawyer, N. D.
Schoenwetter, David Clarence, Route 1, Waterloo, Wis., 75.
Schoth, Juanita Linn, 1240 S. Sixth Ave., Kankakee, Ill., 76.
Schrock, Lee Clement, Box 52, Reddick, Ill., 80, 228.
Schroeder, Richard Vernon, 303 Sadler Ave., Elgin, Ill., 74, 204.
Schuller, Ralph Eckardt, 201 S. Main, Herscher, Ill.
Schultz, James Reuben, Newton, Ia., 76.
Schwab, Marlys JoAnn, Route 2, Corwith, Ia., 86, 220.
Schwin, Vernon Dwight, 101 S. Ransom, Ottumwa, Ill., 84, 204.
Scott, Ronald Joe, 512 Cloverdale, Glendale, O.
Scott, William Lee, 301 N. Jefferson, Paris, Ill., 58, 67, 71, 88, 101, 187, 204, 220.
Seal, Bonnie Elizabeth, 205 Sixth, Flat River, Mo., 60, 64, 79, 228.
Sears, Kenneth E., 739 Polk, Huntington, Ind., 82, 86, 90.
Self, Rebecca Lee, 1440 S. 5th, Kankakee, Ill.
Senior, Robert Arthur, Route 2, Momence, Ill., 76, 78, 82, 84.
Sexton, Myrtle Josephine, 13443 Strong Rd., So. Rockwood, Mich., 89.
Shaner, Ronald Marion, 734 E. Broadway, Bradley, Ill., 220.
Shannon, Mary Kay, 2034 N. 113th St., Wauwatosa, Wis.
Shaw, Elmer William, Route 1, Bethalto, Ill., 64, 71, 80, 220.
Shaw, Lois Sue, 8817 W. Washington, Indianapolis, Ind., 65, 66, 77, 82, 220.
Sheckler, Edgar R., 1705 S. Central, Burlington, Ia., 62, 65, 69, 82, 84, 88, 213.
Shelley, Gloria, 247½ N. Forest, Bradley, Ill.
Shelley, Vernon Fredrick, 247½ N. Forest, Bradley, Ill.
Shelton, Linda Sue, Route 2, Grove City, O., 66.
Shelton, Ronald Gene, Route 2, Grove City, O., 78.
Sheppard, Richard Louis, 805 Patterson, Bay City, Mich., 228.
Sherman, James Edwin, 165 N. Madison, Bradley, Ill.
Shifley, Sharon Sue, 208 N. W. 2nd St., Fairfield, Ill., 77, 80, 85, 220.
Shimmin, Russ Wayne, Route 4, Kankakee, Ill., 228.
Shipman, Marvin Morgan, Route 4, Kankakee, Ill.
Shirley, Kathleen Margaret, 412 W. Brown, Tecumseh, Mich., 74, 80, 89, 213.
Shockley, Arnold Lewis, 920 River Ave., Indianapolis, Ind.
Shockley, Vernon Dale, 920 River Ave., Indianapolis, Ind., 71, 228.
Short, Lois Eldean, 3405 Highway, Highland, Ind., 75, 85, 213.
Shuck, Roy Allen, 419 W. College Ave., Aurora, Mo.
Sieburg, Louise Patricia, 9 W. 73rd Crown Point, Ind., 76, 80, 228.
Siegenthaler, Diane Lynn, 349 Grandview N. W., Canton, O., 64, 67, 74, 82, 86, 88, 220.
Siemsen, Terry Arthur, 316 N. 2nd, Peotone, Ill., 69, 74, 204.
Silvernail, Palma Elaine, 204 N. Adams, Bellevue, Mich., 83, 228.
Simmons, Robert Cleveland, 481 Arden, Columbus, O., 88, 228.
Sirrine, James Arthur, 111 Ashman St., Midland, Mich., 90.
Skibinski, Martha Jane, Route 5, Centralia, Ill.
Skinner, Chester Lindley, 319 Sheridan, Kenosha, Wis., 75, 213.
Sloan, Carol Louise, Route 2, North Manchester, Ind., 228.
Sloan, Edwin Clifford, 411 15th Ave., Columbus, O., 213.
Smith, Allen LeRoy, 562 N. Long, Chicago, Ill., 183, 66, 71, 88, 204.
Smith, Bernita M., Box 186, Donovan, Ill., 75, 204.
Smith, Betty Jean, Route 3, Huntington, Ind., 67, 76.
Smith, Brodis Thomas, 491 Bresee, Bourbonnais, Ill.
Smith, Bruce Lyle, 1090 S. Evergreen, Kankakee, Ill.
Smith, Donna Marie, Route 4, Angola, Ind., 66, 77, 89, 228.

Smith, Harold Loyed, Route 1, Winamac, Ind., 82, 84, 205.
Smith, Jerry Lee, 317 E. Third St., Greenville, O., 84.
Smith, John DeWayne, Route 6, Marion, Ind., 69, 74, 220.
Smith, Lynn Wallace, 3241 Summit Rd., Akron, O., 66, 93, 228.
Smith, Paul Carey, 364 S. Elm, Bourbonnais, Ill., 75, 220.
Smith, Paul Edward, 240 Yew Dr., Bradley, Ill.
Smith, Stephen Blair, 616 Kishwaukee, Rockford, Ill., 74, 228.
Smith, Zella, 10893 Clyde Rd., Fenton, Mich., 213.
Snelson, Paulette Bettye, 666 Morris Dr., Niles, Mich., 73, 77, 82.
Snodgrass, Charles Gordon, Route 2, Box 424A, Charleston, W. Va., 71, 228.
Sorenson, Melburn Henry, 203½ N. Bernard, Bourbonnais, Ill., 71.
Sorenson, Sheryl Eline, 292 Convent Ave., Bourbonnais, Ill.
Sorrel, David Fred, 421 N. 19th St., Eau Claire, Wis., 71, 220.
Spackey, Timothy Glenn, 261 Buttonwood, Bowling Green, O., 58, 62, 80, 88, 228.
Spatuzzi, John Anthony, 1305 W. Oak Street, Union City, Ind., 84, 91.
Spaulding, Lawrence Smith, 1544 N. Mitt, Indianapolis, Ind.
Spaven, Sharon Lee, 5490 N. Lake Rd., Columbiaville, Mich., 89, 213.
Specht, John Reinhart, Route 2, Kankakee, Ill.
Spencer, Duainne Ronald, Route 1, Wapakoneta, O., 76, 228.
Sperling, Troas Allene, 3539 Bellevue, Toledo 13, O., 67, 83, 228.
Spray, Sybil, 955 Jennings, Benton Harbor, Mich.
Springer, Paul Edwin, 7101 S. Adams, Peoria, Ill., 60, 80, 220.
Sprinkle, Gloria Jean, Route 1, Box 99, Ida, Mich., 76, 89.
Sprunger, Allen Dale, 348 Water St., Kankakee, Ill., 213.
Spry, Phyllis Elaine, 2013 S. Shipley, Muncie, Ind., 86.
Stalions, Charles Ray, 143 N. Jessie, Pontiac, Mich.
Stallings, Harold Dean, 360 N. Center, Bradley, Ill., 228.
Stallings, Jacqueline, 337 Oak, Bourbonnais, Ill.
Stallings, Richard Hansel, 360 N. Center, Bradley, Ill.
Stallings, Roy Wayne, 337 Oak, Bourbonnais, Ill., 71, 213.
Stanford, James, 332 E. Water St., Bourbonnais, 205.
Starcher, Robert Wayne, 37 23rd St., S.W., Barberton, O., 78, 228.
Stark, Joyce Alice, 8078 E. Edsel Ford, Detroit 13, Mich., 228.
Starner, Phyllis Ann, 123 Hunter, Lancaster, O., 213.
Starr, Mary Jane, 121 W. Marsile, Bourbonnais, Ill., 74, 76, 228.
Stayner, Mary Jane, 306 S. Elm Ave., Bourbonnais, Ill.
Stayner, Thomas Murry, 306 S. Elm Ave., Bourbonnais, Ill., 71, 213.
Steele, Marsha Rae, Box 276, Route 2, Laurel, Indiana, 83.
Steele, Wilbur Frederick, 139 W. Indiana, Momence, Ill., 213.
Steinacker, Ethel Faye, 3948 Steinacker, Howell, Mich., 220.
Stephens, Allen, 165 S. Wall St., Kankakee, Ill.
Stephenson, James H., 176 E. 23rd., Chicago Hts., Ill.
Stevens, Herb Ray, Crandall, Indiana, 79, 84, 213.
Stevenson, Leon Kenneth, Charter Oak Rd., Peoria, Ill., 79, 220.
Stevenson, Robert N., Route 2, Russell, Iowa, 68, 73, 83.
Steward, William Ernest, Route 3, St. Anne, Ill.
Stewart, Eleanore A., 11410 W. 194th St., Mokena, Ill.
Stinson, Patricia Gail, 4742 S. Franklin Rd., Indianapolis, Ind., B2, 220.
Stirratt, Donna Mae, 1101 26th St., Moline, Ill., 69, 80, 22B.
Stock, Patricia Joy, 1610 N. E. Madison Ave., Peoria, Ill., 68, 74, 89, 220.
Stockman, Raymond Bernard, 220 E. Burke, Bourbonnais, Ill.
Stone, Terrence William, 355 W. Bourbonnais St., Kankakee, Ill., 213.
Stonefish, Barbara Anne, 3417 Anderson, Detroit, Mich., 205.
Stoops, Wesley Philson, 385 Oak Ave., Bourbonnais, Ill.
Storer, Nona Lee, 13 Ash St., Bourbonnais, Ill.
Storer, Stewart Marshall, 13 Ash St., Bourbonnais, Ill.
Stout, Carol Sue, 226 N. Gainsboro, Royal Oak, Mich., 65, 82, 228.
Strassenburg, Mary, Route 1, Momence, Ill., 205.
Straw, Maurice Everett, Route 3, Chrisman, Ill.
Strawn, David Loren, 1035 Longfellow, Royal Oak, Mich., 12, 36, 58, 90, 1B4, 205.
Street, Gerald Henry, 28B0 W. Grand River, Howell, Mich.
Street, Harold S., 2880 W. Grand River, Howell, Mich.
Strickland, Richard Lee, 425 Bresee, Bourbonnais, Ill., 71, 220.
Stroud, Glendon D., Jr., P. O. Box 24, Mount Eaton, O., 221.
Stutz, Stephen Morris, 721 Maple Ave., Columbus, Ind., 213.
Summers, Eunice Diane, Route 5, Huntington, Ind., 73, 77, 80, 82, 89.
Swan, Thomas David, Box 97, Modoc, Ind.
Swartz, Linda Kaye, 2411 S. 8th St., Ironton, O., 205.
Sweeney, Edmund Charles, 1063 E. Maple, Kankakee, Ill., 228.
Sweeney, Willa Joleen, 1063 E. Maple, Kankakee, Ill.
Swinehart, Karen Lynne, Route 1, Box 109, Elkhart, Ind., 63, 86, 88, 95, 186, 205.
Swinehart, Ross David, Route 1, Box 109, Elkhart, Ind., 90, 22B.
Sylvia, Janet Marie, 4850 Bales Rd., Toledo 13, O., 83, 91, 22B.

T

Tabler, Vera, 111 Maple St., Momence, Ill., 206.
Taylor, Carolyn Ellen, 28 N. Campbell, Glenwood, Ill., 82, 221.
Taylor, David Wesley, 406 E. Main St., Hoopeston, Ill., 69, 74, 78, 84.
Taylor, Margaret Louise, 6009 89th Ave., Princess Garden Est., Hyattsville, Md., 66, 74, 82, 213.
Taylor, Marion G., 224 Albert Blvd., Kankakee, Ill.
Teague, Norris Eston, 1051 22nd St., Orlando, Fla., 88, 213.
Teisinger, Ladonna Mae, 2528 S. Olive St., Sioux City, Ia., 91.
Thall, Edward, Jr., 5675 Prosser Ave., Cincinnati, O., 75, 228.
Thill, Lowell Lambert, Route 2, Pearl City, Ill., 79, 84, 221.
Thomas, Eappen, Plammoottil House, Mepral P. O., Tiruvalla, Kerala, India.
Thomas, Edwin, 503 Barclay St., Belpre, O., 78.
Thomas, Kottukattu T., Kottakattuputhanveed, Nellimala, Kerala, India.
Thomas, Ora E., Chebanse, Ill.
Thomas, Orville Keith, Box 364, Wilmington, Ill.
Thomas, Sharon Lee, 4124 Sun Meadow Lane, Indianapolis, Ind., 66, 68, 72, 88, 228.
Thomas, Sandra Sue, Box 53, Cambridge City, Ind., 88.
Thompson, Paul LeRoy, Route 5, Marshalltown, Ia., 68, 69, 72, 77, 83, 90, 206.
Thompson, Ralph Ellis, Jr., 723 5th Ave., Council Bluffs, Ia.
Thornton, Ann Marie, 2714 Second Ave., Council Bluffs, Ia., 85, 214.
Thornton, Marylon Louise, 346 Burke, Bourbonnais, Ill., 74, 91, 93, 228.
Tink, Elizabeth Beverly, 911 Nancy Le., Cincinnati, O., 58, 66, 83, 221.
Tolbert, Anita R., 507 Gardenia Ave., Ft. Pierce, Fla., 85.
Tomaszek, Norma Martha, 14227 Lamon, Midlothian, Ill., 67, 68, 228.
Tomaszek, Walter David, 14227 Lamon, Midlothian, Ill.
Toone, Donna Marie, 1633 W. Indiana Ave., Elkhart, Ind., 68.
Traver, Verian Duane, 131 Hubbard, Bad Axe, Mich., 91, 228.
Tremper, Linda Kay, 1715 S. Gravin, Evansville, Ind., 66, 228.
Tribble, Sylvia, Box 29, Braidwood, Ill., 68, 77, 214.
Tripp, James Ronald, 386 S. Elm, Bourbonnais, Ill., 214.
Trissel, Paul James, 341 Emmett, Battle Creek, Mich., 64, 70, 77, 80, 90, 228.
Tryon, Ronald Ray, 3240 Idaho, Terre Haute, Ind., 221.
Tucker, Betty Marie, 129 Reichelderfer, Cardington, O., 66, 77, 214.
Tucker, Paul Joseph, 302 Cook, Danville, Ind., 82, 229.
Tullos, Mary H., 2168 Lamont, Columbus, O., 229.
Turner, John Edward, Mystic, Ia., 65, 84, 206.

U

Ulme, Sharon Udell, Route 2, Oskaloosa, Ia., 66, 86, 88, 229.
Ulrich, John Deane, 1059 E. Vienna Rd., Clio, Mich.,
Underwood, Gary George, Custer Park, Ill., 229.
Unger, Richard Joseph, 317 Oak St., Bourbonnais, Ill., 69, 70, 214.

V

Vandine, Patricia Luella, 6816 Ball Rd., Inkster, Mich.
Van Dyke, Norman Dale, 223 E. North, Dwight, Ill., 214.
VanHook, William Dale, Route 1, Bourbonnais, Ill., 229.
Vannest, Harold Wright, Route 4, Gladwin, Mich., 229.
Veach, Aldon Richard, 308 Franklin St., Nelsonville, O., 71, 229.
Veach, Janice Pauline, 308 Franklin St., Nelsonville, O., 221.
Vickery, Eugene Elton, Route B, Huntington, Ind., 71, 72, 206.
Vogel, Bruce Gregory, 7210 Edinburgh, Lambertville, Mich., 206.
VonSeggen, Dale Laverne, Farmington, Ia., 66, 74, 7B.
Vought, Barbara, 311 3rd St., Peotone, Ill., 206.

W

Waal, Carolyn Jean, 1316 9th Ave. E., Oskaloosa, Ia., 66, B6, 91, 229.
Wagner, Charlotte Ann, Boscobel, Wisconsin, 83, 214.
Walden, Stephen Marcus, Route 1, Weldon, Ill.
Waldfogel, Lowell Dean, Fayette, O., 58, 65, 88, 214.
Waldfogel, Paul Kenneth, Route 1, Fayette, O., 65, 88, 229.
Walker, Howard LeRoy, 116 Ave. A., Danville, Ill., 221.
Wall, Phyllis, 248 S. Clinton St., Bradley, Ill.
Wallace, Paul Roger, 718 Hall St., Charleston, W. Va., 68, 74, 80, 229.
Walls, Paul Louis, 319 River St., Bourbonnais, Ill., 221.
Wandel, Nancy Lee, Route 1, Box 334, Mundelein, Ill., 66, 77, 82, 229.
Ward, Lillie Mae, 346 E. Olivet, Bourbonnais, Ill.
Warland, Linda Rose, 11711 Davis, Grand Blanc, Mich., 67, 75, 76, 229.
Warner, Richard Ross, 129 Hendrick, Michigan City, Ind., 71, 80, B1, 229.
Washington, Gerald, 6454 E. Carpenter Rd., Flint 6, Mich.
Wasson, Richard Eugene, 515 S. W. 'A' St., Richmond, Ind., 69, 90, 229.
Wasson, Ruth Eloise, 515 S.W. 'A' St., Richmond, Ind., 67, 69, 75, B9.
Watson, Larry Duane, 353 Kemper Rd., Glendale, O., 58, 90, 229.
Weachter, Mary Kay, 401 Treasure, Bartonville, Ill., 229.
Webb, Jerry Arnold, Route 1, Camden, Mich., 71, 229.
Weber, Patricia Ann, 1160 S. Edgewood, Lombard, Ill., 70.
Webster, John Luther, 747 E. River, Kankakee, Ill.
Weed, Donna Marie, 18B5 Shara Park, Columbus, O., B5, 93, 214.
Weeks, Karen Ruth, Box 747, Beirut, Lebanon, 67, 75, 221.
Weeks, Sharon Kay, Box 747, Beirut, Lebanon, 66, 75, 80, 214.
Welch, Jonathan Dean, 391 E. Marsile, Bourbonnais, Ill.
Welch, Ortive Lee, 391 E. Marsile, Bourbonnais, Ill.
Wells, David, 7 Oak, Bourbonnais, Ill.
Wells, Rosalie June, 7 Oak, Bourbonnais, Ill.
Wentworth, Clara Mae, 347½ N. Forest, Bradley, Ill., 229.
Werner, George Richard, Route 1, Manville, Ill.
Weske, Edward Clarence, 707 Jerolene, Sturgis, Mich.
West, Robert, Route 2, Kankakee, Ill.
Wethington, James Larry, Route 2, Box 93, Indianapolis, Ind., 62, 69, 221.
Whaley, Bettie Marie, 1493 Ferguson, St. Louis, Mo., 67, 83, 229.
Wheeldon, John Glenn, 602 E. Vaile, Kokomo, Ind., 68, 80.
Wheeler, Linda Lou, 244 W. River, Bourbonnais, Ill., 91, 229.
Wheeler, Ralph Howard, 244 W. River, Bourbonnais, Ill.
Wheeler, Robert Ralph, 930 W. South St., Bradley, Ill.
Whipple, Edwin Lloyd, 1007 Troy St., Ashland, O., 229.
White, Byron Chester, 315 Newberry, Fredericktown, Mo., 10, 214.
White, Carolyn Sue, 16773 Stricker, E. Detroit, Mich., 63, 72, 80, 86, 89, 229.
White, Larry William, 141 McKinley, Libertyville, Ill., 76, 229.
White, Roseann, 7487 Merriman, Inkster, Mich.
Wieliczko, Celeste Ann, 1257 N. Schyler, Kankakee, Ill.
Wienecke, Judith Rae, 53 Baker Place, W. Asheville, N. C., 85, 221.
Wiess, Mary Lou, 2192 Lane Rd., Columbus, O., 89, 214.
Wilcox, Edwin L., Route 4, Fostoria, O., 88.
Wilken, Phillip Eibe, 999 S. 10th Ave., Kankakee, Ill.
Wilkinson, Wendell Edward, 3466 Bosworth, Cleveland, O., 70, 229.
Willard, E. Jean, 2210 Schyler Dr., Peru, Ill.
Willard, Ronald Franklin, 2210 Schyler Dr., Peru, Ill.
Willett, Martha Anne, Sand Creek, Mich., 66, 77, 83, 229.
Willhoite, Eleanor, 229 Park Lane Dr., Grant Park, Ill.
Williams, Donna Lee, 259 Walnut, Noblesville, Ind., 74, 221.
Williams, James Richmond, Jr., Route 2, Box 219, Belle Center, O., 76, 84, 221.
Williams, Janice Kay, 900 N. 71 St., E. St. Louis, Ill., 79, 91, 229.
Williams, Kay Oda, 340 Brown, Beaverton, Mich., 66, 74, 206.
Williams, Lewis Earl, 15W750 Roosevelt Rd., Elmhurst, Ill., 66, 229.
Williams, Owen, R., 265 S. Clinton Ave., Bradley, Ill., 69, 221.
Williams, Paul Allen, 720 Lexington Pk., Florissant, Mo., 82, 229.
Williams, Ralph Lee, 5629 Whitefort Rd., Sylvania, O., 66, 91.
Williams, Sue Ann, Route 2, Box 219, Belle Center, O., 58, 67, 76, 77, 83, 182, 204.
Williams, Tabitha Rea, 2992 Minerva Lake Rd., Columbus, O., 229.
Wilson, Gary Earl, 396 Olivet St., Bourbonnais, Ill.
Wilson, Judith Ann, 2118 Kenton, Springfield, O., 69, 82.
Wilson, Norma Jean, 18265 Burnham, Lansing, Ill., 82, 214.
Wilson, Sharon, 220 N. Union, Mauston, Wis., 74, 229.
Wilson, Suzanne, 53 Pinewood, Rittman, O., 76, 85, 214.
Wilson, Teresa Carol, 4601 Canyon Rd., Dayton, O., 82, 229.
Winchester, Larry, Route 2, Nevada, O.
Wingfield, Carl Dean, Box 35, Herscher, Ill.
Wiseman, Madonna Faith, 1011½ N. Third, Ironton, O., 229.
Wolfe, Roland Willard, 25 Chillicothe Rd., Gallipolis, O., 229.
Workman, Ronald Gene, 1027 S. 97, West Allis, Wis., 71, 84, 214.
Workman, Rosalind Kay, Route 4, Frankfort, Ind., 214.
Worst, Margaret Joanne, 230 W. Basic, Henderson, Nev., 67, 88, 229.
Wright, Mrs. Beverly, 372 E. Burke, Bourbonnais, Ill.
Wright, Elmer, Route 1, Trinway, O.
Wyatt, Anita Rose, Box 121, Grover Hill, O., B3, 214.
Wyatt, Warren Dale, 7B36 N. Dayton, Chicago 14, Ill.

Y

Yates, Ruth Emaline, 224 Burke, Bourbonnais, Ill., 207.
Yeates, Karl Alexander, 422 N. Vasseur, Bradley, Ill.
Yeates, Ralph Edward, 422 N. Vasseur, Bradley, Ill.
Yoder, Anita Joyce, 217 High St., Berne, Ind., 229.
York, James Thomas, Jr., Route 1, Centerville, Ind., 207.
York, Ruth Bixby, 15 Ash, Bourbonnais, Ill., B3, 207.
Young, Gary Edward, 472 N. Prairie Ave., Bradley, Ill., 214.
Young, Margaret, 472 N. Prairie Ave., Bradley, Ill., 82, 214.
Young, Marjorie Ann, Emington, Ill., 74, 229.
Young, Ovid Wendell, 638 Sycamore, Portsmouth, O., 86, 88, 93, 94, 181, 207.
Young, Ronald G., 417 S. Bresee, Kankakee, Ill., 207.

Z

Zimmerman, Joy Eileen, 35018 Bock, Garden City, Mich., B0, 221.
Zuercher, Theodore Wayne, Route 1, Middle Point, O.
Zuercher, Lawrence Dale, 306 E. Main St., Berne, Ind., 229.

.... bring to an end

Time has come for me to close the forty-ninth volume of the *Aurora*. It has been a lot of fun trying to produce a yearbook for the students, faculty, and friends of Olivet Nazarene College. I feel that there are several people who should receive special recognition for the fine job they have done: our advisor Prof. D. J. Strickler, for his ideas and speeches geared to make the Aurora staff know why we made the decisions that we did; Mrs. Demaray for her timely suggestions and corrections: the Durand Cover Company, the Interstate Printers and Publishers, Inc., and the Blankenberg Photographers for their fine work in carrying out our requests.

I would like to thank my editorial staff for their devoted cooperation. I could always depend on them to be in the office when they said they would be, and each one of them to meet his deadlines. Paul Springer, editor of Student Life; Walt Ballard, editor of Intramurals; Larry Buess and Bonnie Seal, co-editors of Organizations; and Jim Hullinger, editor of the College section. My assistant, Miss Charlotte Huddle, was in charge of all the write-ups; and Ernie Husarik, my office mate and business manager was a "great guy" to work with.

Thank you one and all for helping make the 1962 AURORA possible.

L. Selden Marquart
Editor-in-Chief

L. Selden Marquart
Editor-in-Chief

1962 Aurora Staff

Editor ..... L. Selden Marquart
Assistant Editor ..... Charlotte Huddle
Business Manager ..... Ernest A. Husarik, Jr.
Assistant Business Manager ..... Thomas R. Judd
Faculty Advisor ..... Prof. D. J. Strickler
Literary Critic ..... Mrs. Harriet Demaray
Final Copy Writers ..... Charlotte Huddle and Marilyn Hansen
Photographer ..... David Sorrel
Secretaries ..... Susan Jimenez and Karen Reeves

DIVISION:

Student Life:

Paul Springer, Editor
Charlene Harris
Connie Oberlander
Eddie Thall
Ronald Padgett

College:

Jim Hullinger, Editor
Ann Bonnette
Edward Debreaux
Joyce Brooks
Elsie Helm
Carol Davidson
Pat Hughes
Mary Lou Koehler

Organizations:

Larry D. Buess, Editor
Bonnie Seal, Editor
Becky Fralin
Charlene Jarvis
Earl Kelly

Intramurals:

Walter Ballard, Editor
Arthur R. Saunders
Byron Densford
Cindy Chesley

Index:

Linda Beatty
Judy Meissner
Donna Jewel

Business Staff:

Ronald McSwain
John D. Smith
Ken Sears
Doug Mason

Ernest A. Husarik, Jr.
Business Manager